



BRITISH COLUMBIA
CENTRE *for* EXCELLENCE
in HIV/AIDS

B.C. HIV/AIDS Drug Treatment Program

Monthly Report

September 2017





© 2017 BC Centre for Excellence in HIV/AIDS

DISCLAIMER: This document is published by the British Columbia Centre for Excellence in HIV/AIDS (BC-CfE) as an overview of the activities of the BC-CfE's Drug Treatment Program. All information is generated from a live database maintained by the BC-CfE that houses data for clinical and virological outcome studies of patients receiving antiretroviral therapy.

This database is updated on a regular basis. Figures and tables provided in this Monthly Report represent the best estimates available at the time this document was generated.

Please be advised that information provided in this document is provided in good faith and is derived from sources believed to be accurate and up-to-date at the report's date of publication. The BC Centre for Excellence in HIV/AIDS nevertheless reserves the right to update this information at any time.

Information provided here at this time, is being provided freely, and no kind of agreement or contract is created between you and the authors. The authors cannot be responsible for any violations should you reproduce or republish the information contained herein.

Please note that the figures and graphs in this document are best viewed in colour.

**BC Centre for Excellence in HIV/AIDS
Drug Treatment Program**

St. Paul's Hospital
608 - 1081 Burrard Street
Vancouver, BC
V6Z 1Y6

Tel: 604.806.8202
Fax: 604.806.9044

Physician Drug Hotline: 1.800.665.7677
St. Paul's Hospital Pharmacy Hotline: 1.888.511.6222
Website: www.cfenet.ubc.ca
Email: info@cfenet.ubc.ca

Funding for the BC Centre for Excellence in HIV/AIDS is provided through Pharmacare and the Provincial Health Services Authority (PHSA)





EXECUTIVE SUMMARY

A key component of the BC Centre for Excellence in HIV/AIDS' (BC-CfE) mandate is to monitor the impact of HIV/AIDS in British Columbia. The BC-CfE provides essential information to local health authorities, treating physicians, and the community at large on an ongoing basis. The HIV/AIDS Drug Treatment Program (DTP) Update is one example of the BC-CfE's commitment to HIV-infected persons throughout the Province of British Columbia.

The DTP distributes anti-HIV drugs at no cost to eligible British Columbians. The DTP Update provides an important overview of available anti-HIV drugs, common drug combinations and distribution of active DTP participants throughout the province.

DTP participants are typically followed at three-monthly intervals at which time routine blood sampling is performed. Information from all recipients is entered into a database, providing data for clinical and virological outcome studies of patients receiving antiretroviral therapy. These studies form the basis of ongoing revisions to the BC-CfE's treatment guidelines.





TABLE OF CONTENTS

1. List of Figures

- 1.1 Distribution of men and women on antiretroviral therapy in British Columbia by Health Authority
- 1.2 Distribution of Participants in HIV/AIDS Drug Treatment Program by Regimen Class
- 1.3 Percent Distribution of Participants in HIV/AIDS Drug Treatment Program by Regimen Class
- 1.4 BC-CfE Enrolment: Net Number of New Antiretroviral Participants
- 1.5 BC-CfE Enrolment: New Antiretroviral Participants
- 1.6 Percent Distribution of Active Participants by CD4 Count
- 1.7 Percent Distribution of Inactive Participants by CD4 Count
- 1.8 Active and Inactive Participants
- 1.9 Percent Distribution of Participants on ARV Therapy by Number of Drugs
- 1.10 Distribution of Participants on Nucleoside/Nucleotide Analogues by Ingredient
- 1.11 Distribution of Participants on Nucleoside/Nucleotide Analogues at the time of first start of ARV Therapy by Ingredient
- 1.12 Distribution of Participants on Protease Inhibitor by Ingredient
- 1.13 Distribution of Participants on Protease Inhibitor at the time of first start of ARV Therapy by Ingredient
- 1.14 Distribution of Participants on Non-Nucleosides by Ingredient
- 1.15 Distribution of Participants on Non-Nucleosides at the time of first start of ARV Therapy by Ingredient
- 1.16 Distribution of Participants on Entry/Integrase Inhibitors by Ingredient
- 1.17 Distribution of Participants on Entry/Integrase Inhibitors at the time of first start of ARV Therapy by Ingredient
- 1.18 Baseline CD4 for Antiretroviral First Starts
- 1.19 DTP Participants with PVL Measurement within previous five years, and never on ART
- 1.20 Cumulative Resistance Testing Results by Resistance Category
- 1.21 Percent of Participants ever on ARV - Resistance Testing Results by Resistance Category

2. List of Tables

- 2.1 Duration of ARV treatment in the Province of BC, 1987-2012 (for HIV+ persons currently on treatment)
- 2.2 Median Viral Load and CD4 for Active patients in Drug Treatment Program
- 2.3 Median Viral Load and CD4 for Inactive patients in Drug Treatment Program
- 2.4 BC-CfE Enrolment
- 2.5 Percent Distribution of Participants on ARV Therapy by Number of Drugs
- 2.6 Number of Participants on Nucleoside/Nucleotide Analogues by Ingredient
- 2.7 Number of Participants on Protease Inhibitor by Ingredient
- 2.8 Number of Participants on Non-Nucleosides by Ingredient
- 2.9 Number of Participants on Entry/Integrase Inhibitors by Ingredient
- 2.10 Distribution of Participants in HIV/AIDS Drug Treatment Program by Regimen Class
- 2.11 Baseline CD4 for Antiretroviral First Starts
- 2.12 DTP Participants with PVL Measurement within previous five years, and never on ART





Table of Contents, cont'd...

3. Health Authority Maps

- 3.1 Distribution of HIV/AIDS Drug Treatment Program Active Participants
- 3.2 Interior Health Authority & Kelowna
- 3.3 Fraser Health Authority & Surrey
- 3.4 Vancouver Coastal Health Authority & Vancouver
- 3.5 Vancouver Island Health Authority & Victoria
- 3.6 Northern Health Authority & Prince George

4. Health Authority Tables

INTERIOR HEALTH

- 4.1 Distribution of Participants in BC-CfE Registries by Age and Gender
- 4.2 Distribution of Participants in BC-CfE Registries by Treatment Duration
- 4.3 Distribution of ARV Prescribing Physicians in BC-CfE Registries

FRASER HEALTH

- 4.4 Distribution of Participants in BC-CfE Registries by Age and Gender
- 4.5 Distribution of Participants in BC-CfE Registries by Treatment Duration
- 4.6 Distribution of ARV Prescribing Physicians in BC-CfE Registries

VANCOUVER COASTAL

- 4.7 Distribution of Participants in BC-CfE Registries by Age and Gender
- 4.8 Distribution of Participants in BC-CfE Registries by Treatment Duration
- 4.9 Distribution of ARV Prescribing Physicians in BC-CfE Registries

VANCOUVER ISLAND

- 4.10 Distribution of Participants in BC-CfE Registries by Age and Gender
- 4.11 Distribution of Participants in BC-CfE Registries by Treatment Duration
- 4.12 Distribution of ARV Prescribing Physicians in BC-CfE Registries

NORTHERN HEALTH

- 4.13 Distribution of Participants in BC-CfE Registries by Age and Gender
- 4.14 Distribution of Participants in BC-CfE Registries by Treatment Duration
- 4.15 Distribution of ARV Prescribing Physicians in BC-CfE Registries

ABORIGINAL

- 4.16 Distribution of Aboriginal Participants in BC-CfE Registries by Health Service Delivery Area and Gender

5. Appendix

- 5.1 Drug Names and Definitions





1.1 Distribution of men and women on antiretroviral therapy in British Columbia by Health Authority

September 2017

N = 7222

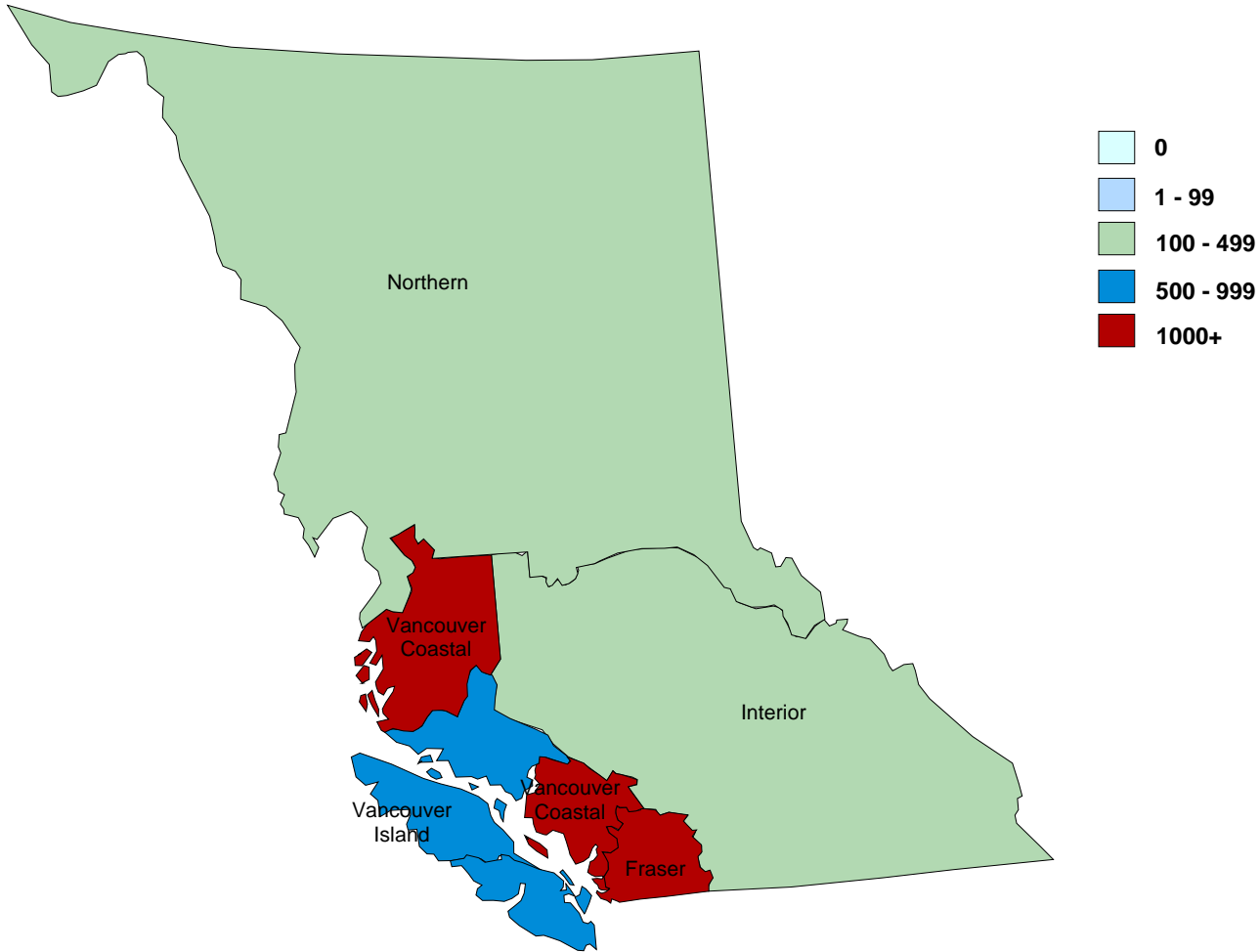

Health Authority	Male	Female	All
FRASER	1380	403	1783
INTERIOR	381	94	475
NORTHERN	136	81	217
VANCOUVER COASTAL	3397	446	3843
VANCOUVER ISLAND	719	156	875
	6013	1180	7193
		Unknown/not stated:	29
		Total:	7222

Definitions:

On antiretroviral therapy defined as being on treatment in the current month

Unknown/not stated defined as being on treatment in the current month, and city of residence unknown





1.2 Distribution of Participants in HIV/AIDS Drug Treatment Program by Regimen Class (September 2012 - September 2017)

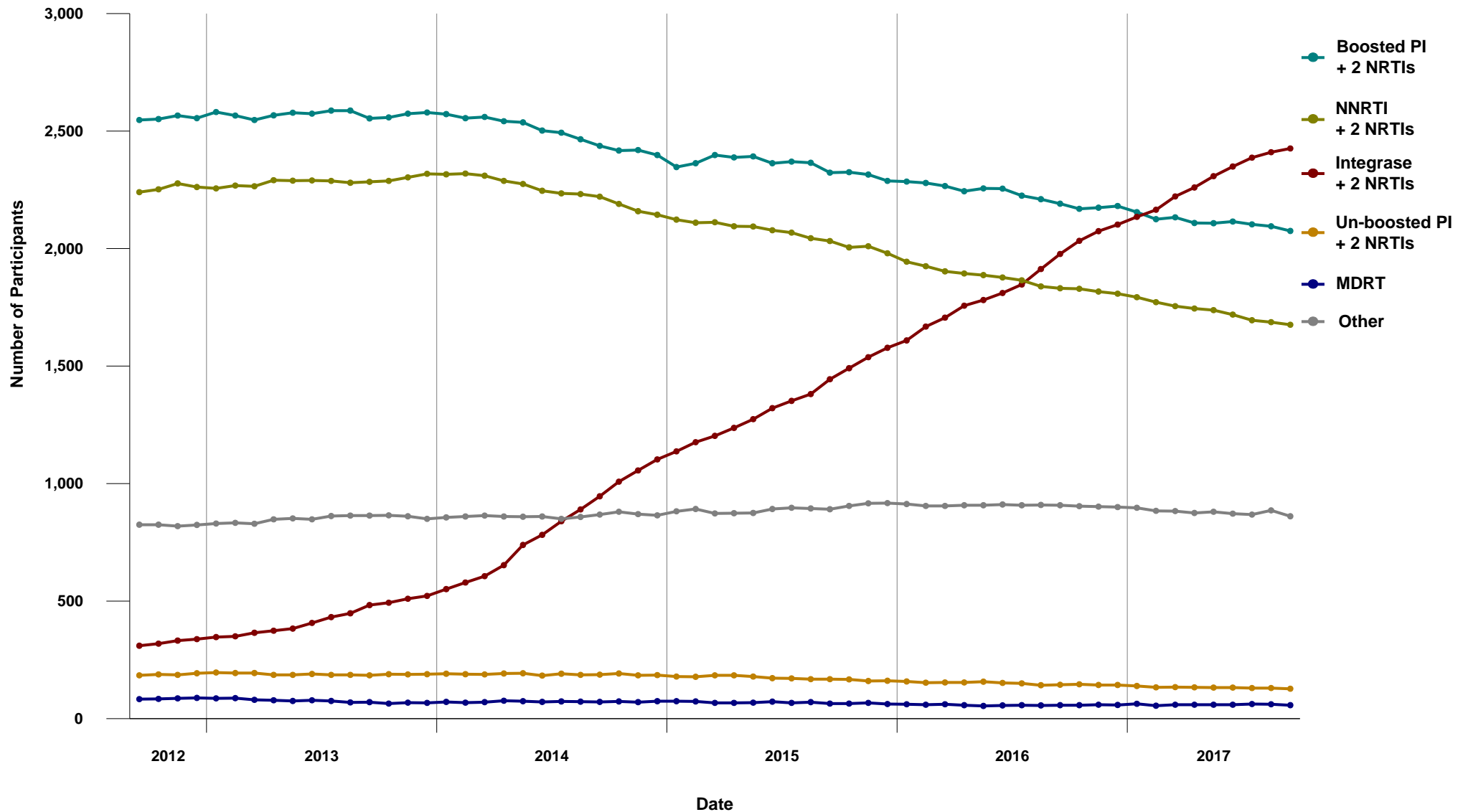



1.3 Percent Distribution of Participants in HIV/AIDS Drug Treatment Program by Regimen Class (September 2012 - September 2017)

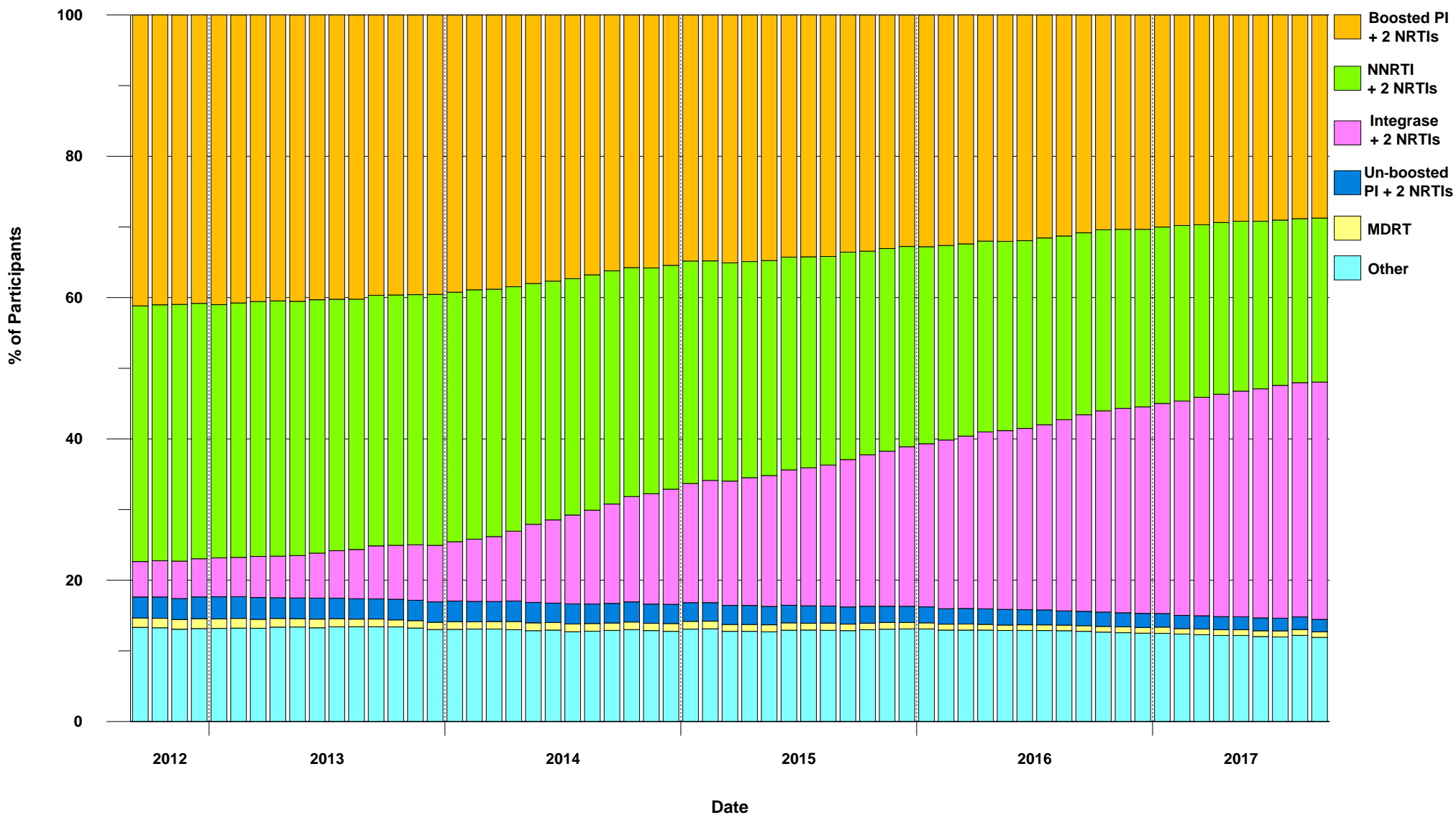



1.4 BC-CfE Enrollment: Net Number of New Antiretroviral Participants (September 2012 - September 2017)

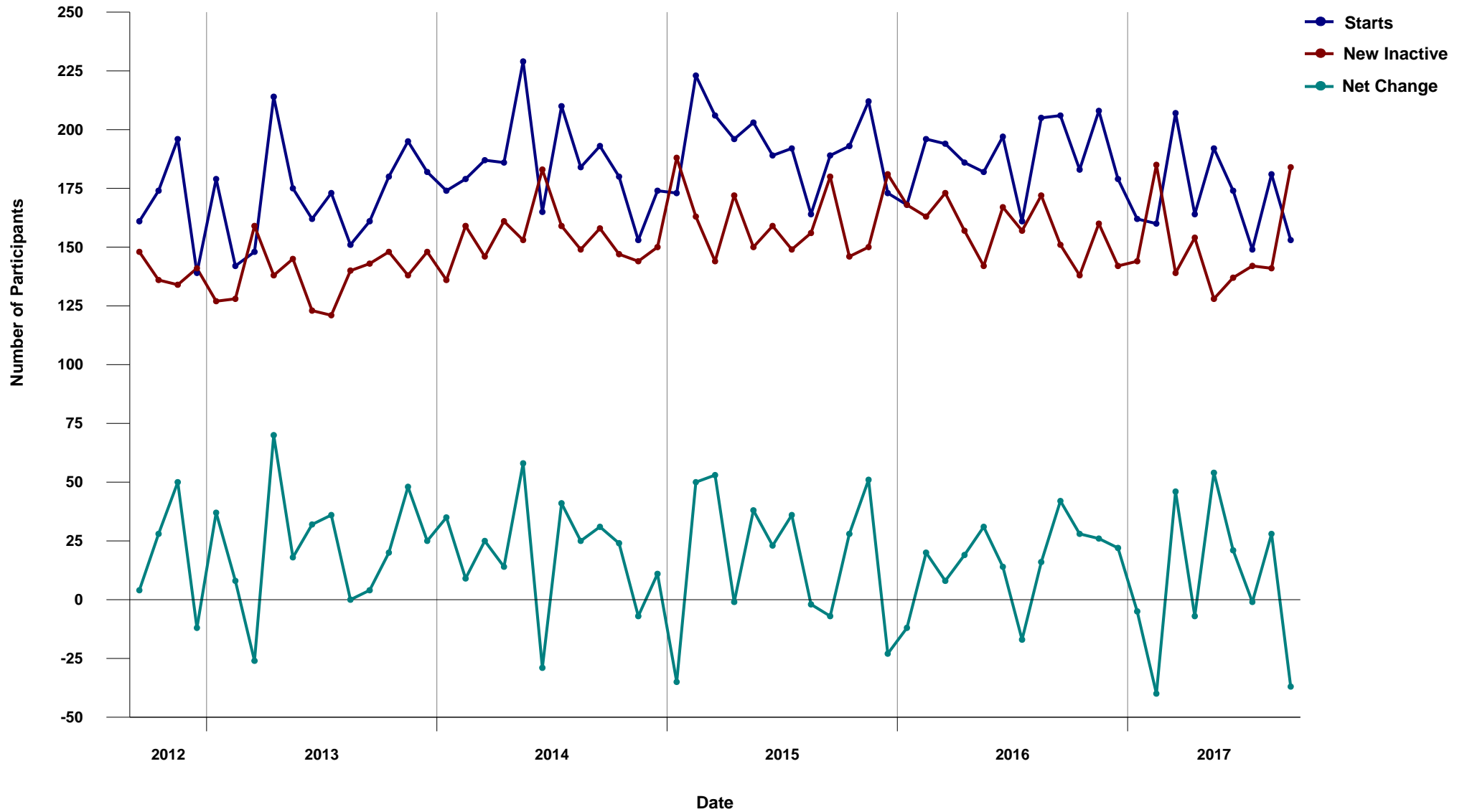



1.5 BC-CfE Enrollment: New Antiretroviral Participants (September 2012 - September 2017)

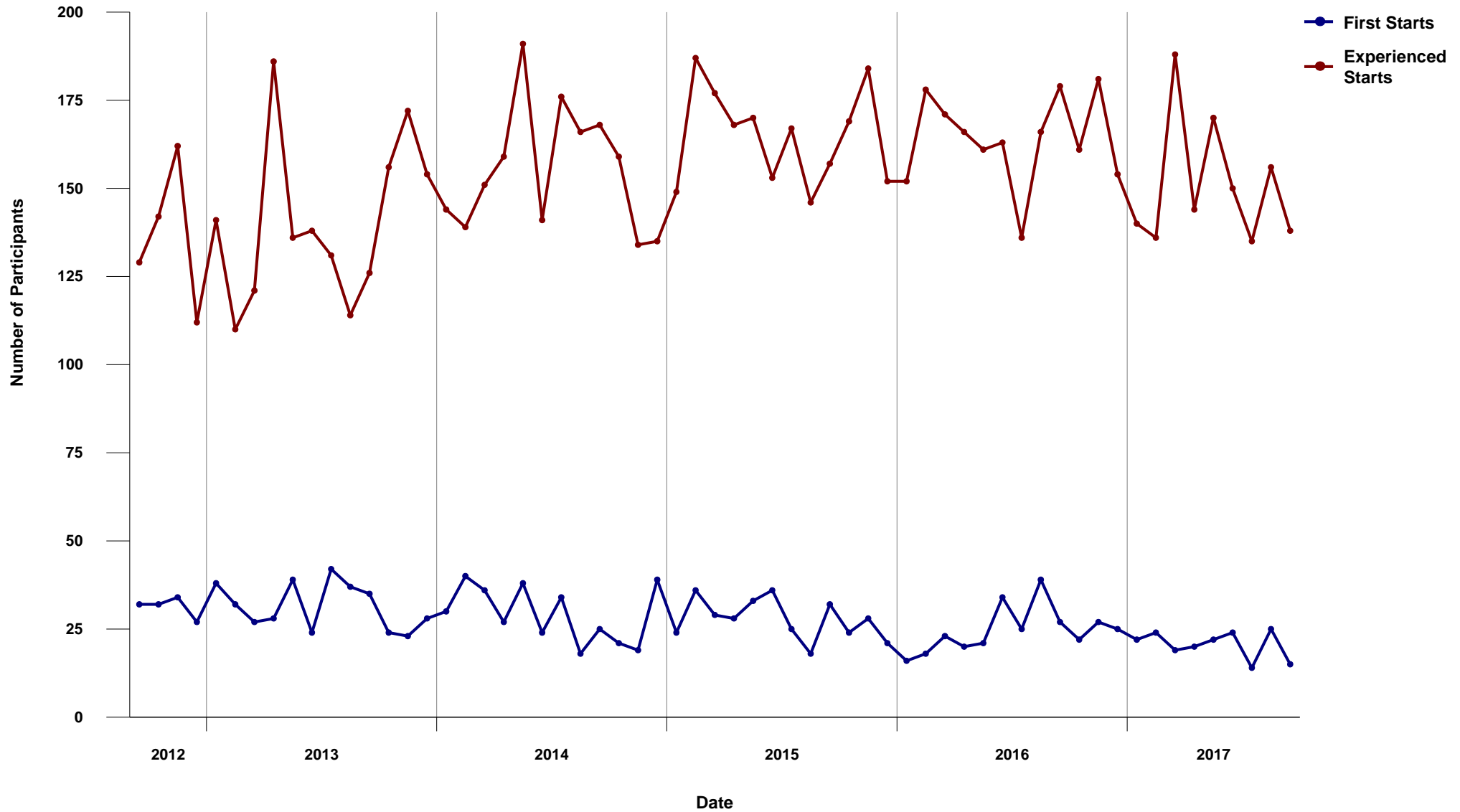



1.6 Percent Distribution of Active Participants by CD4 Count (September 2012 - September 2017)

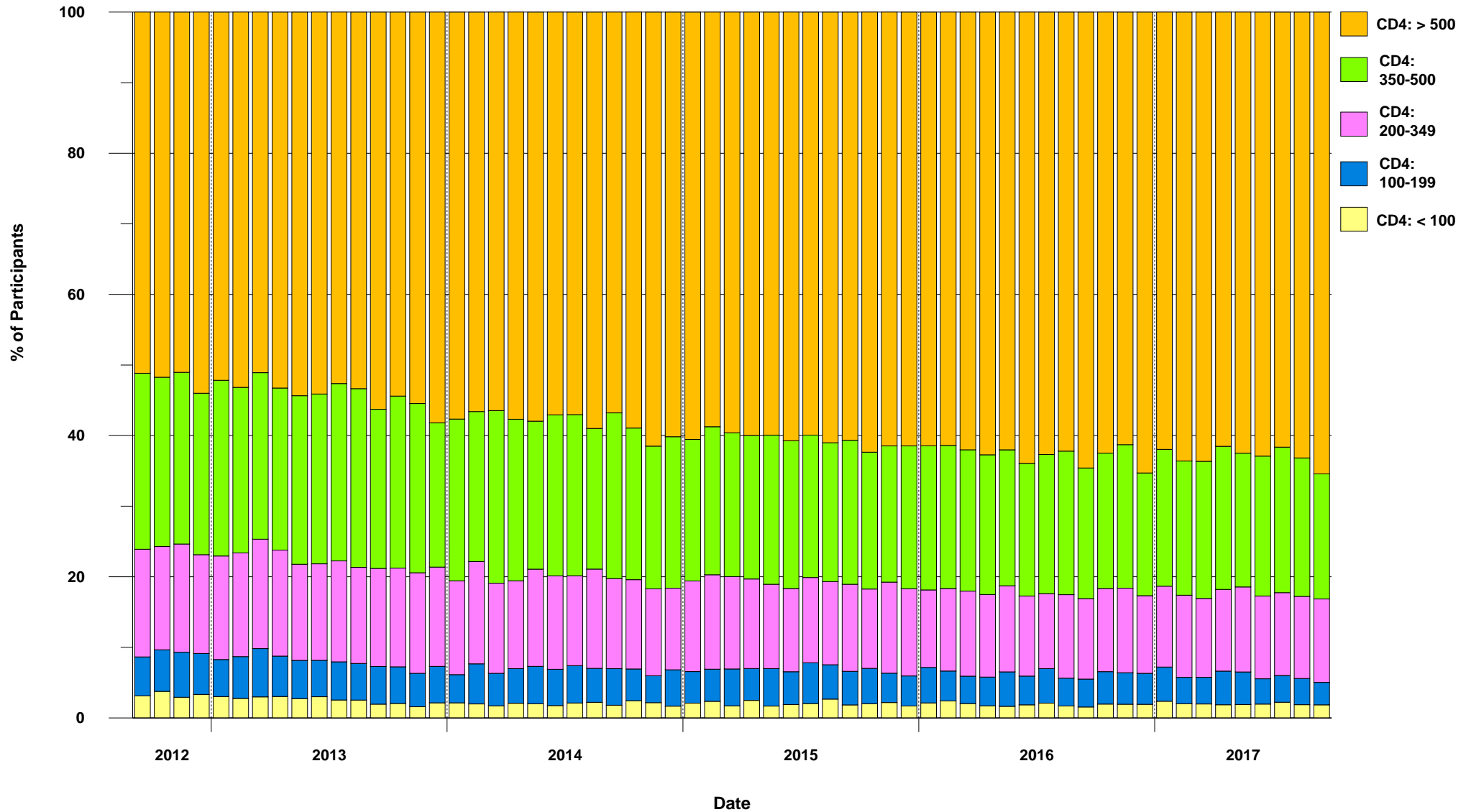



1.7 Percent Distribution of Inactive Participants by CD4 Count
(September 2012 - September 2017)

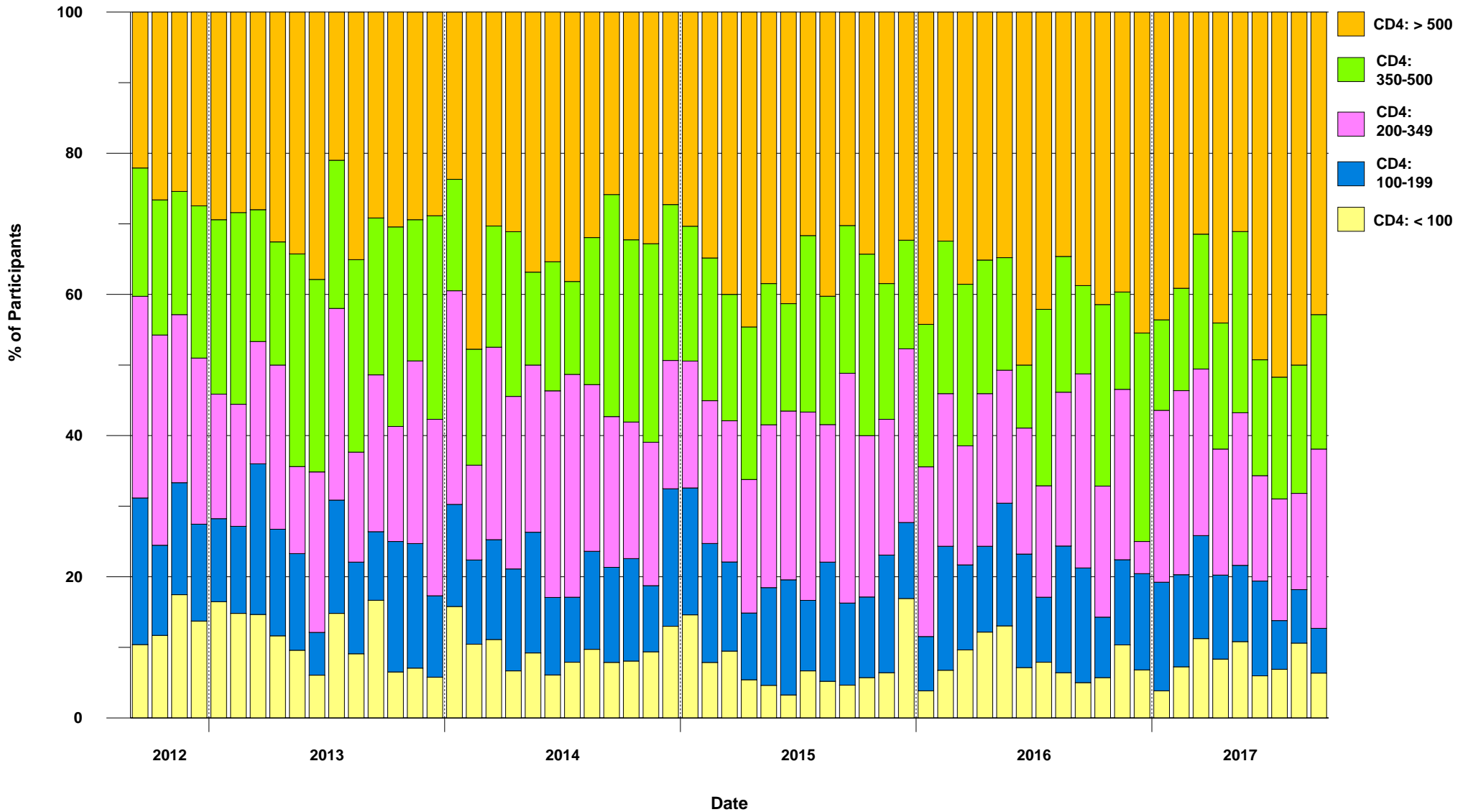



1.8 Active and Inactive Participants (September 2012 - September 2017)

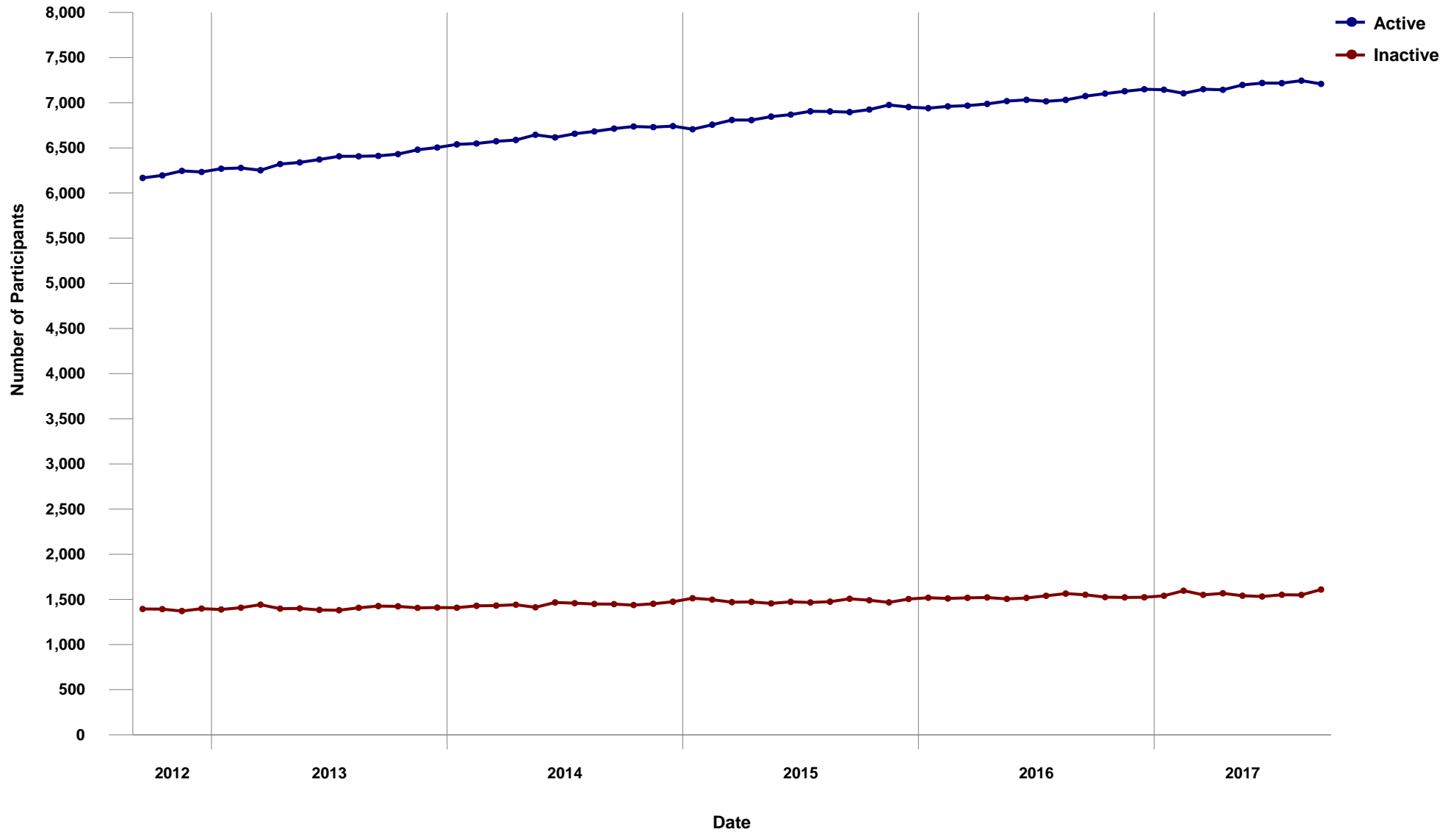



1.9 Percent Distribution of Participants on ARV Therapy by Number of Drugs (September 2012 - September 2017)

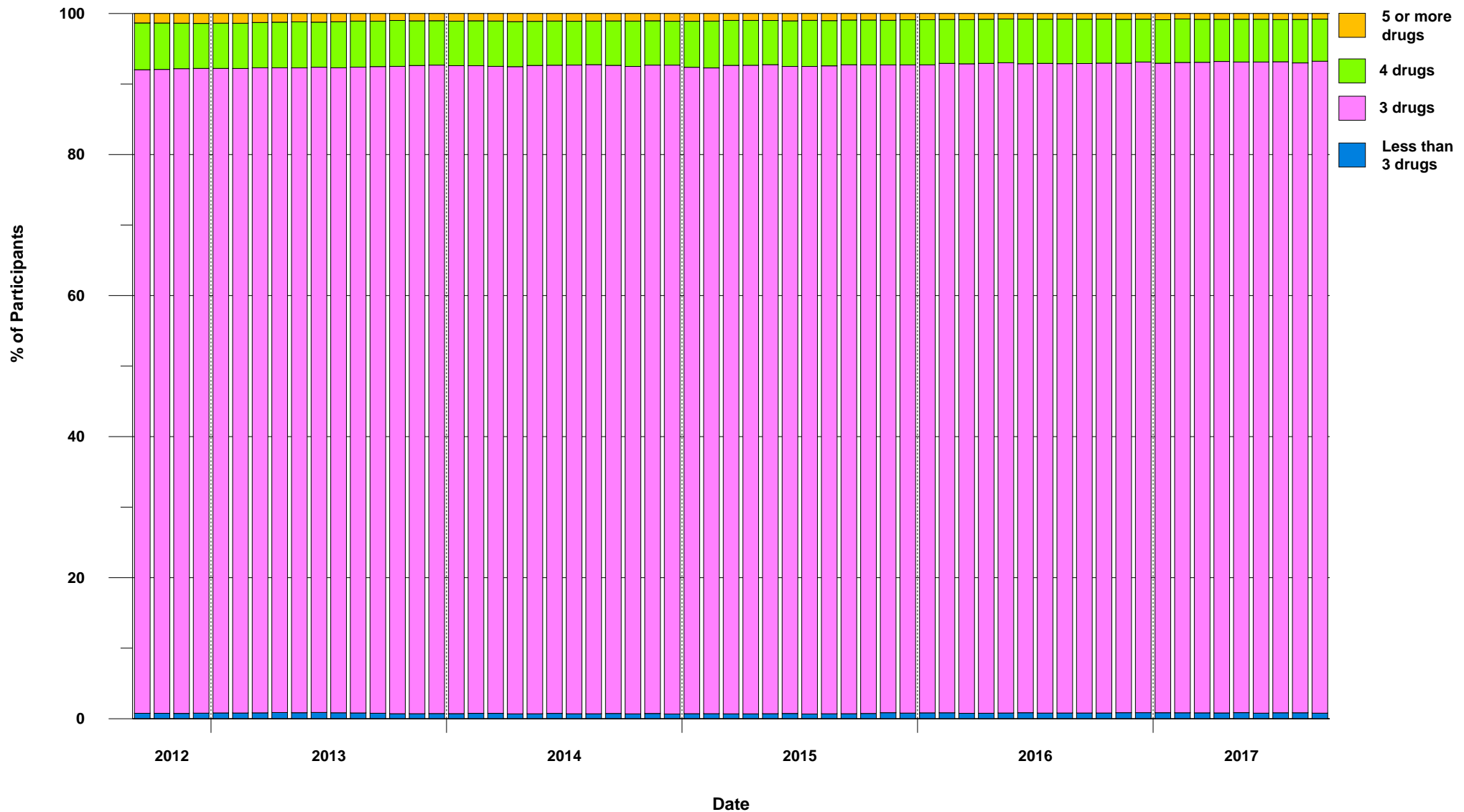



1.10 Distribution of Participants on Nucleoside/Nucleotide Analogues by INGREDIENT (September 2012 - September 2017)

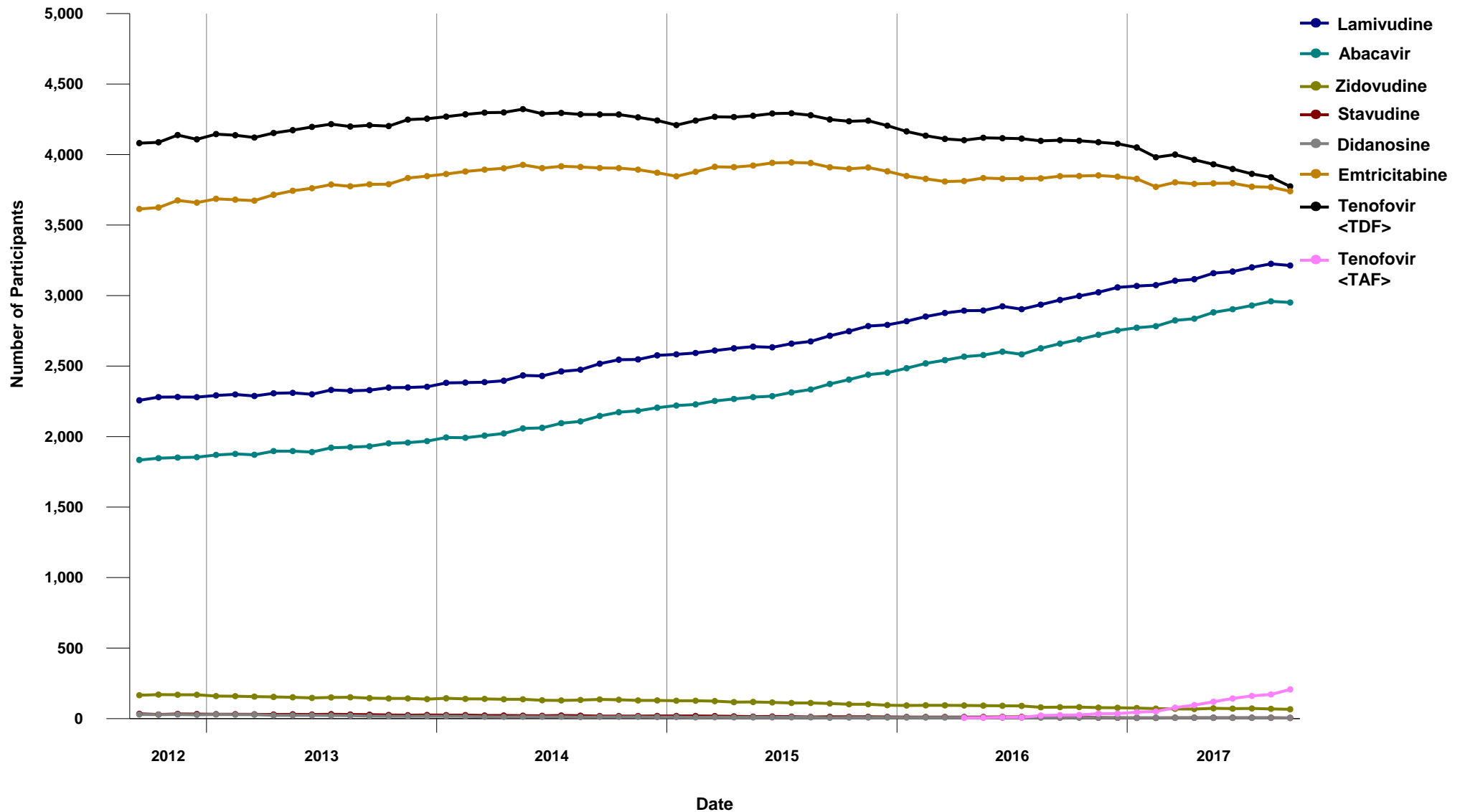



1.11 Distribution of Participants on Nucleoside/Nucleotide Analogues at the time of first start of ARV Therapy by INGREDIENT

(September 2012 - September 2017)

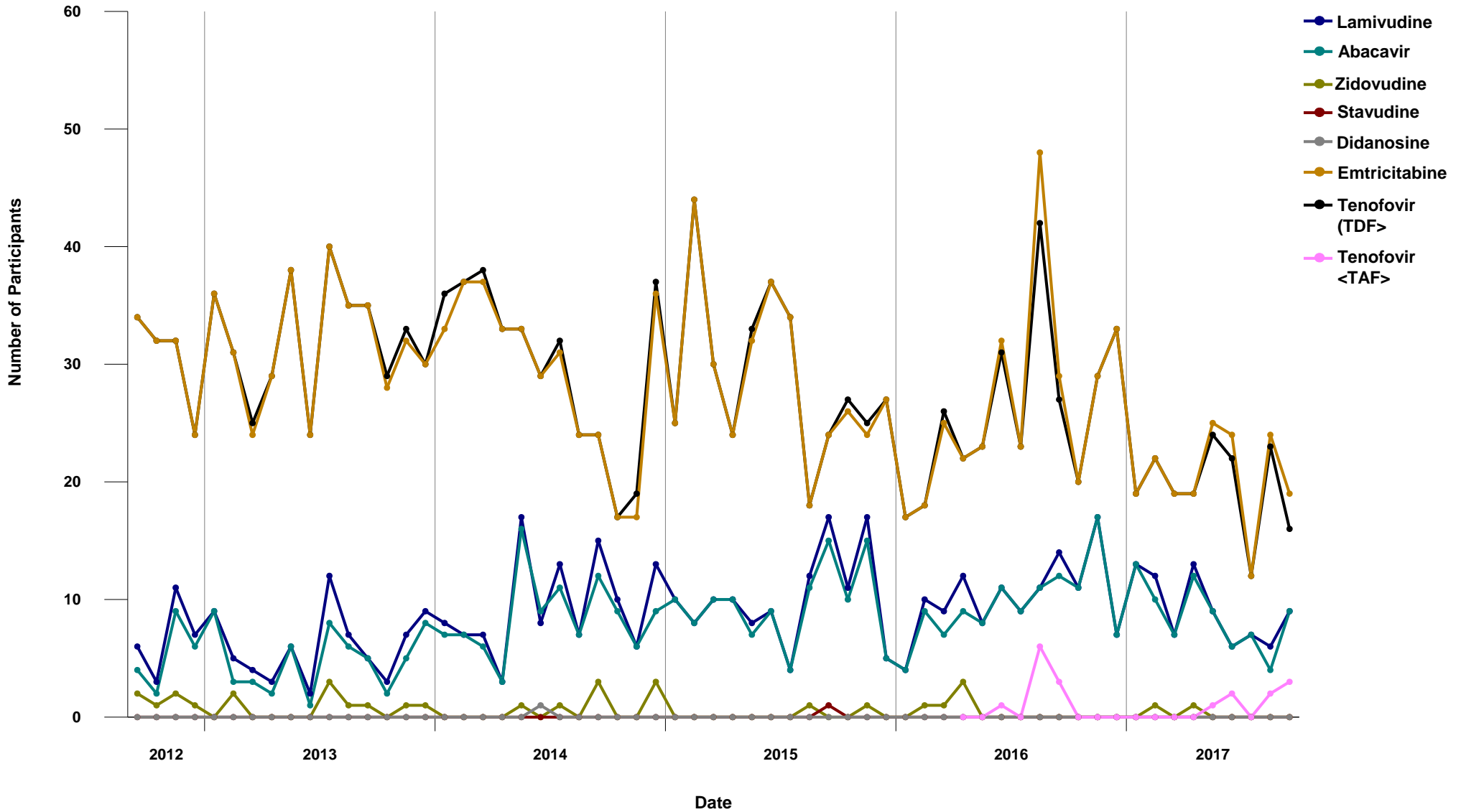



1.12 Distribution of Participants on Protease Inhibitor by INGREDIENT (September 2012 - September 2017)

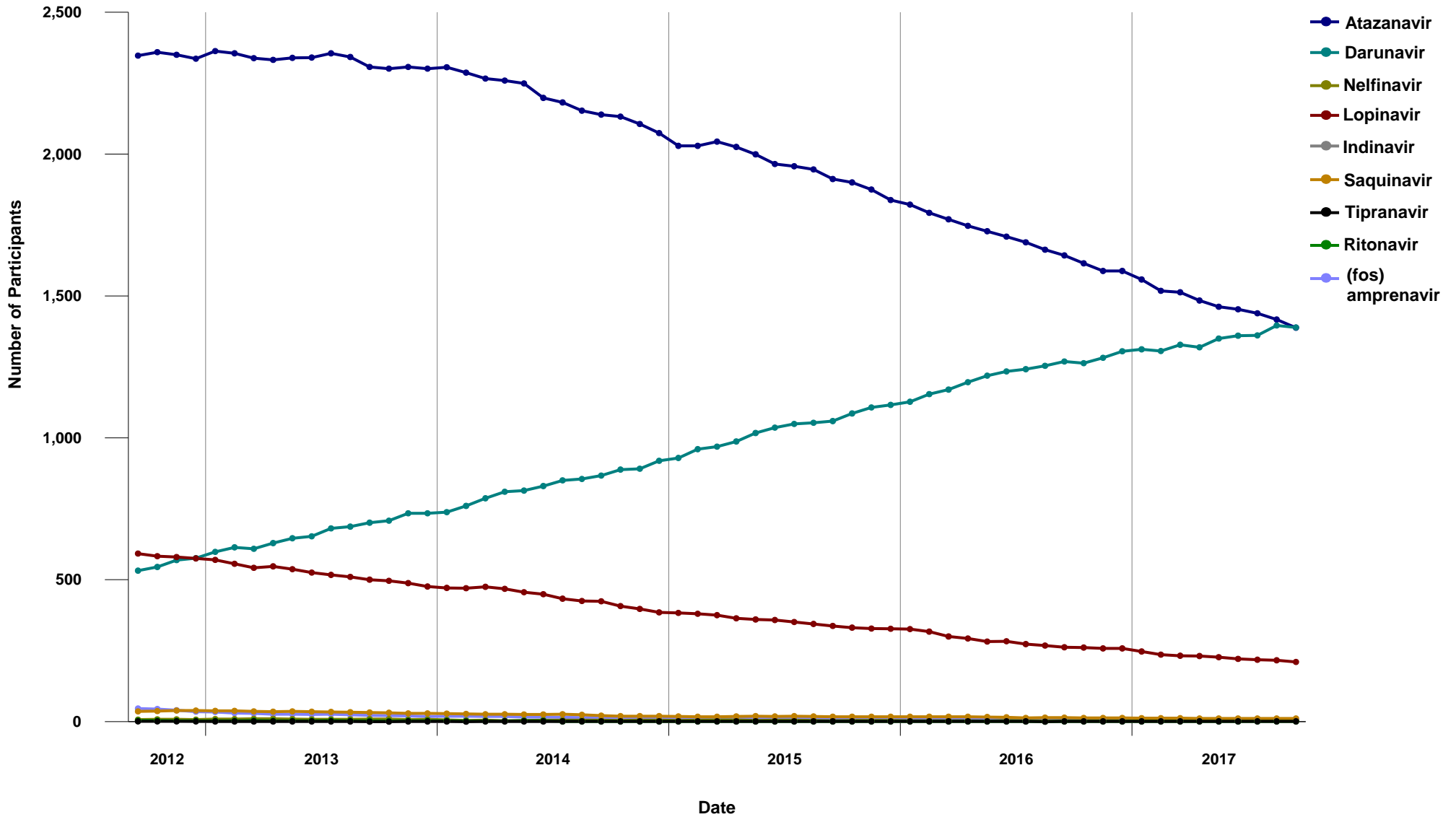



1.13 Distribution of Participants on Protease Inhibitor at the time of first start of ARV Therapy by INGREDIENT

(September 2012 - September 2017)

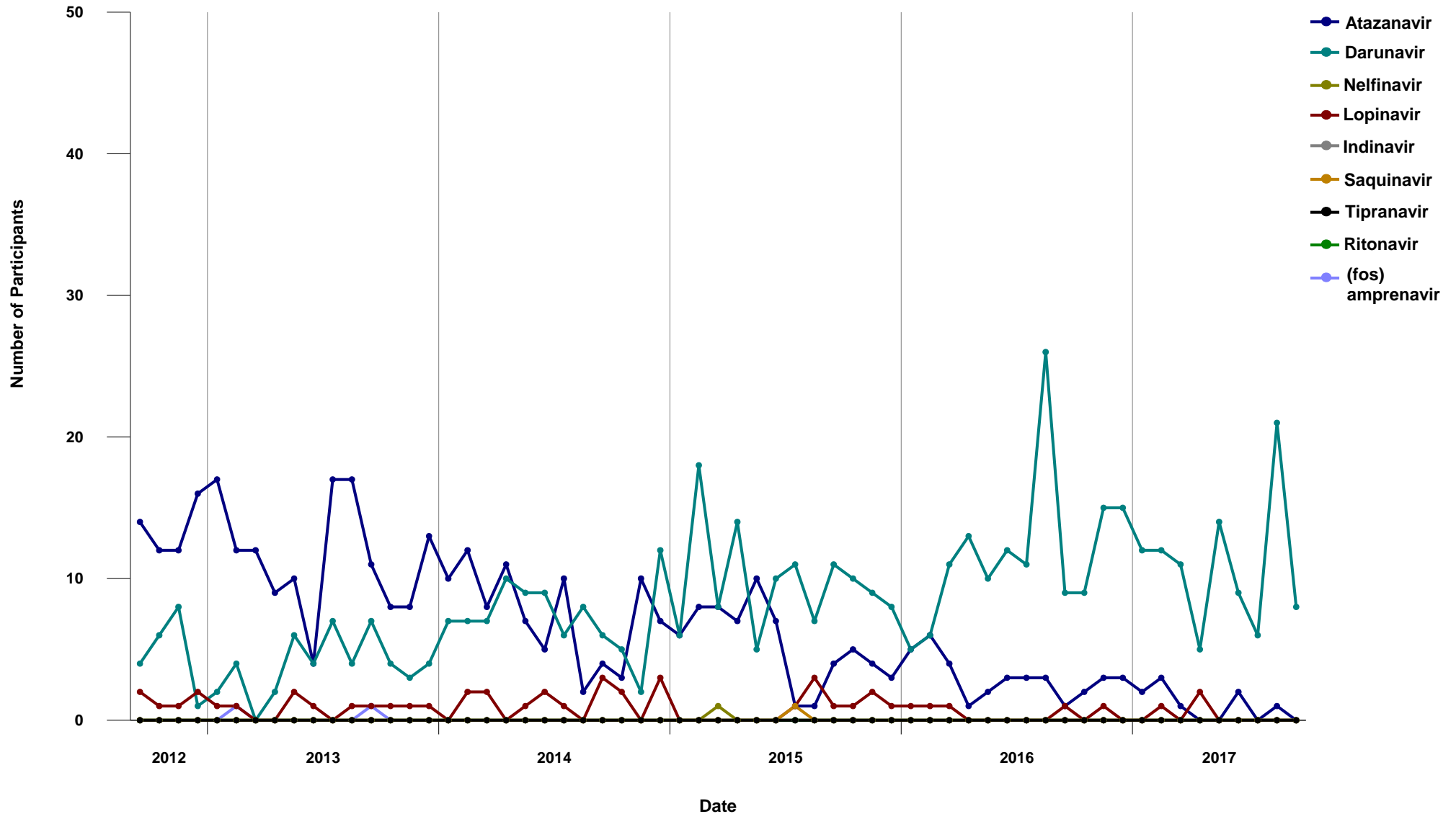



1.14 Distribution of Participants on Non-Nucleosides by INGREDIENT (September 2012 - September 2017)

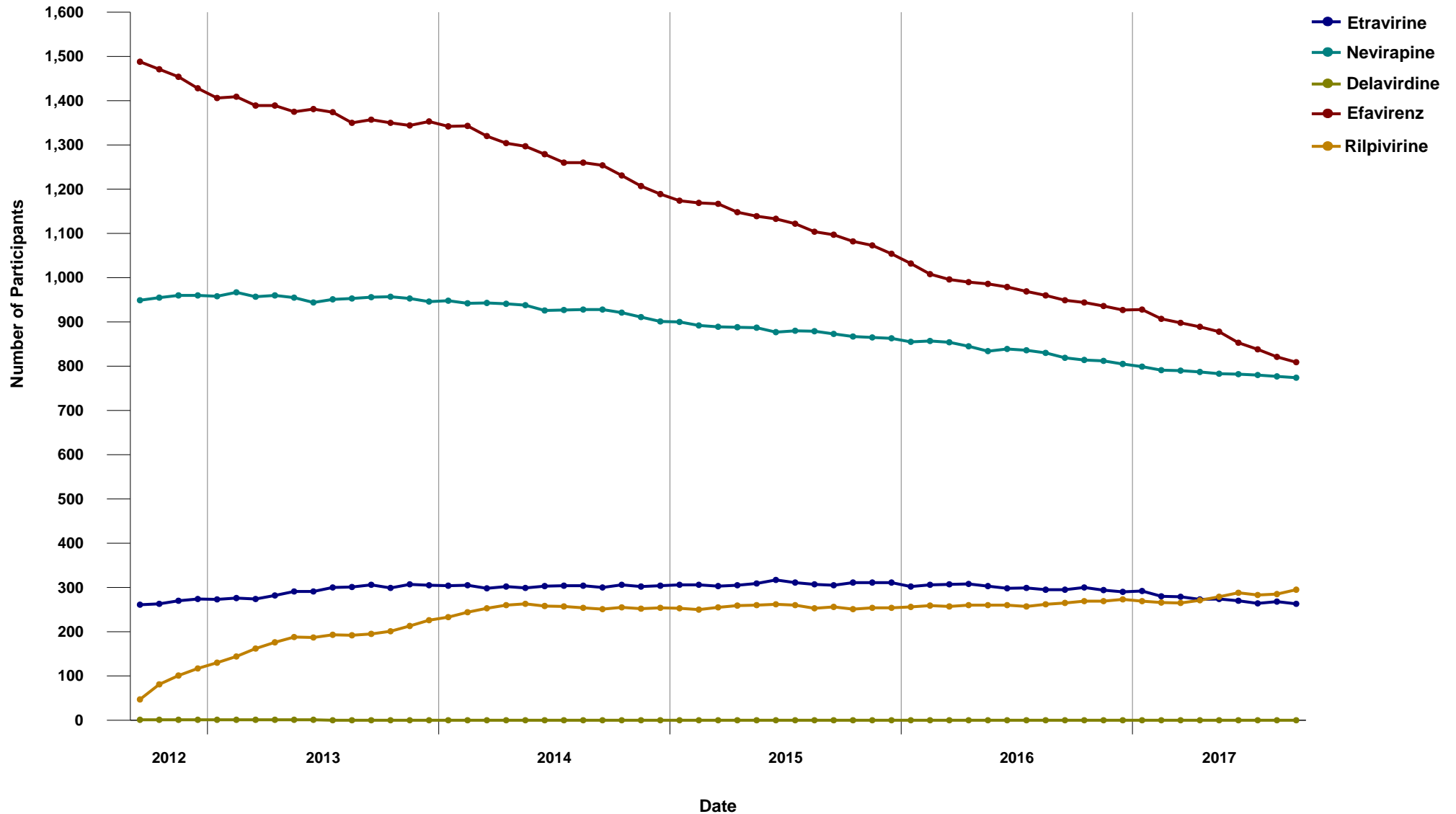



1.15 Distribution of Participants on Non-Nucleosides at the time of first start of ARV Therapy by INGREDIENT

(September 2012 - September 2017)

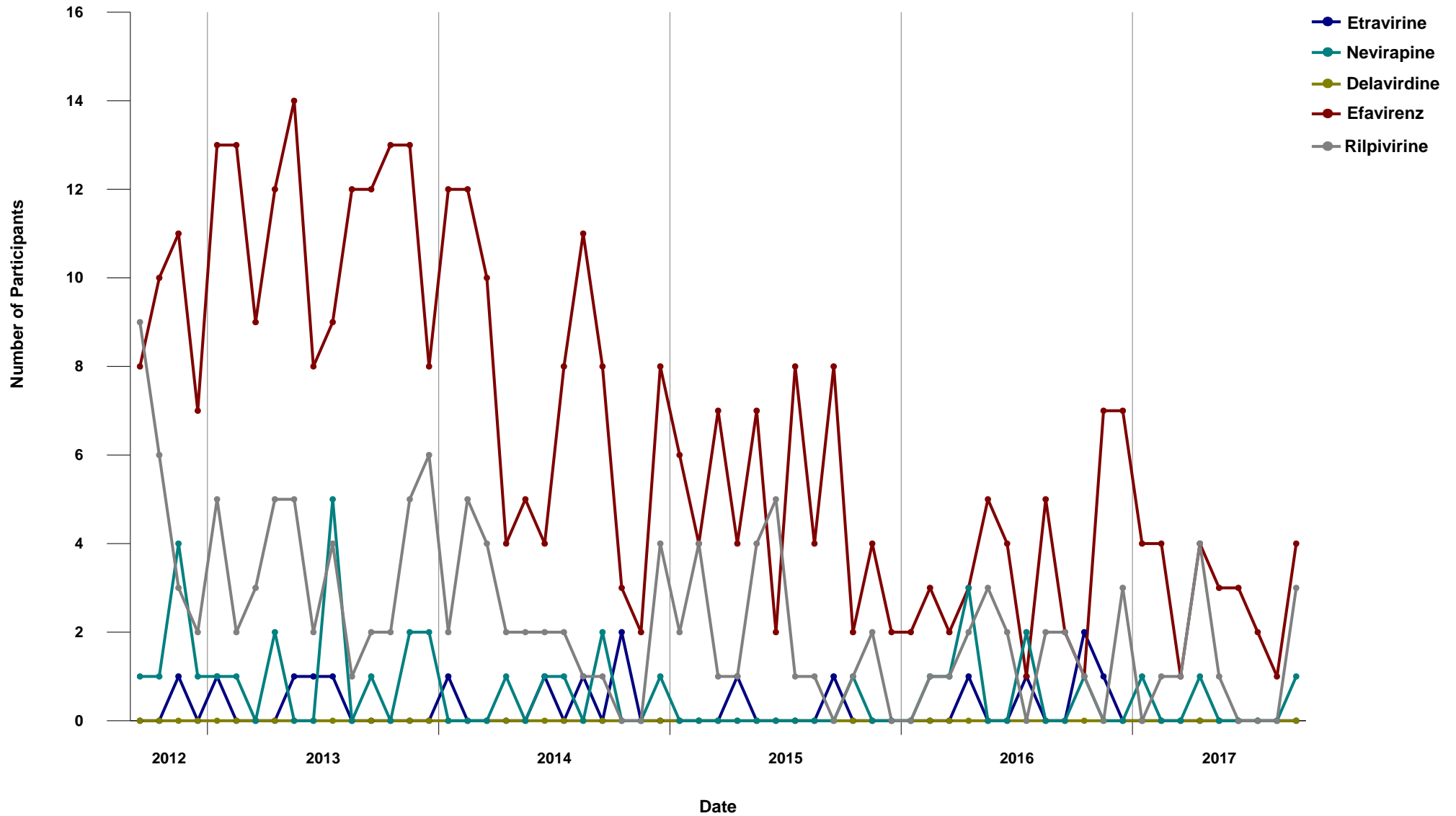



1.16 Distribution of Participants on Entry/Integrase Inhibitors by INGREDIENT (September 2012 - September 2017)

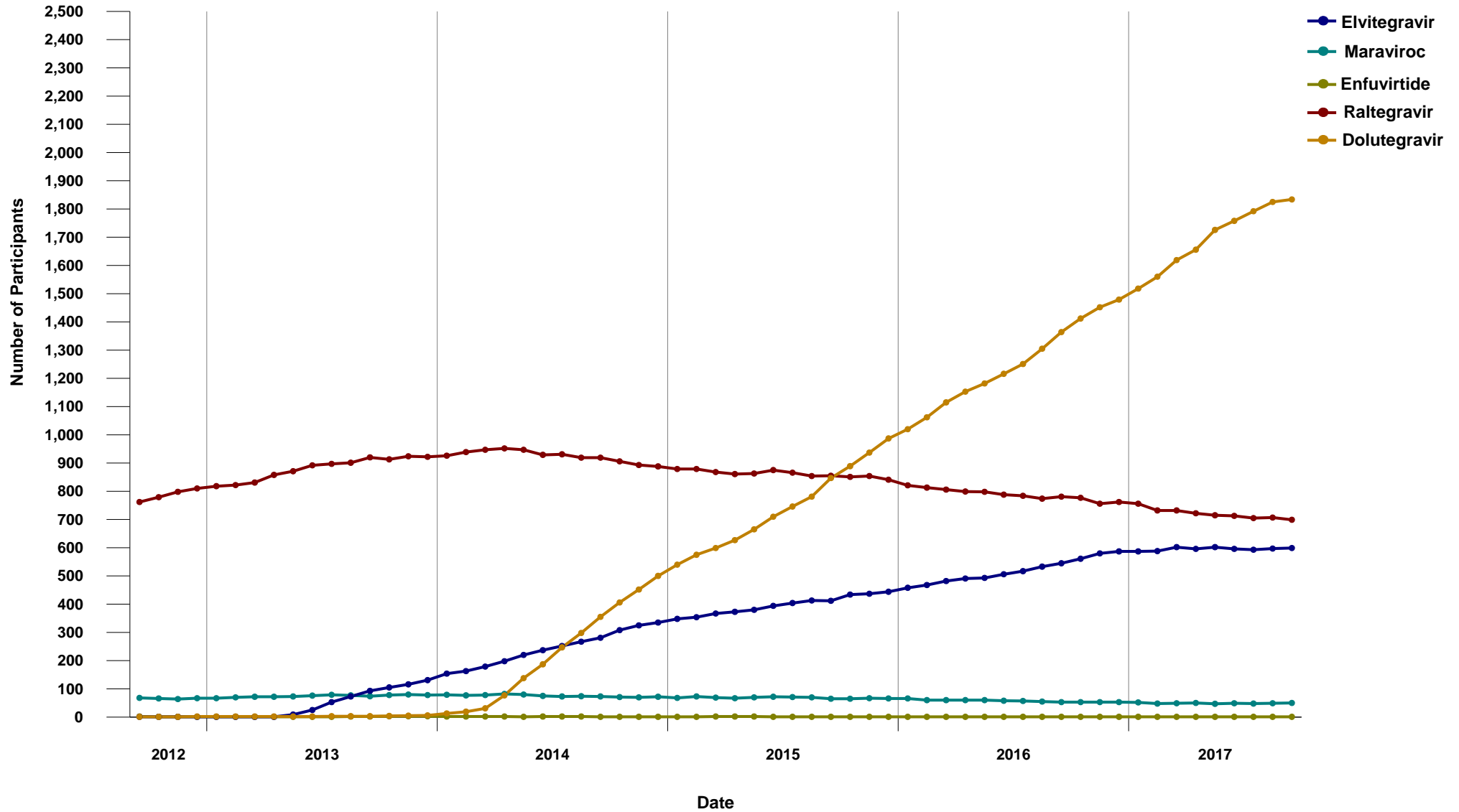



1.17 Distribution of Participants on Entry/Integrase Inhibitors at the time of first start of ARV Therapy by INGREDIENT

(September 2012 - September 2017)

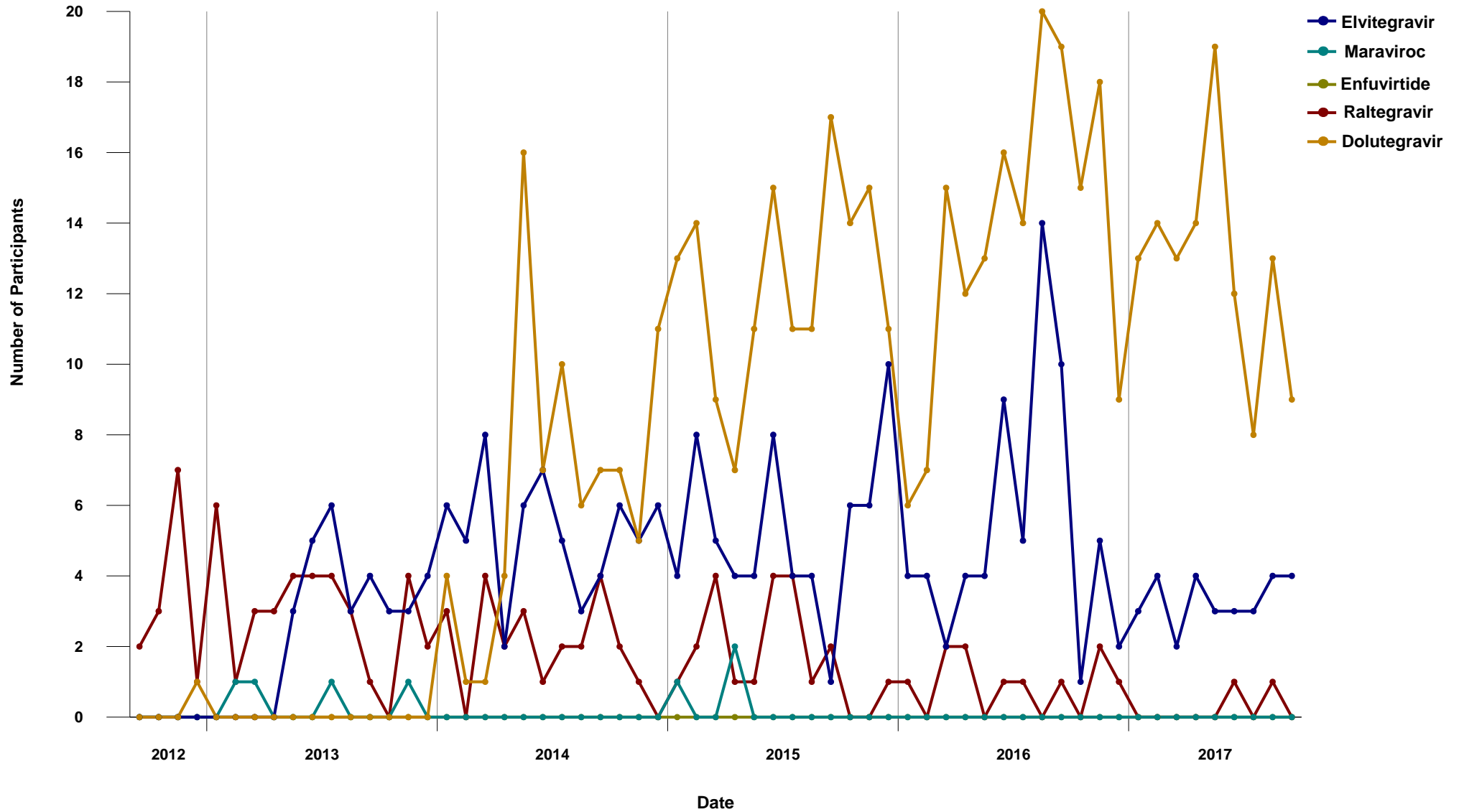



1.18 Baseline CD4 for Antiretroviral First Starts
(September 2012 - September 2017)

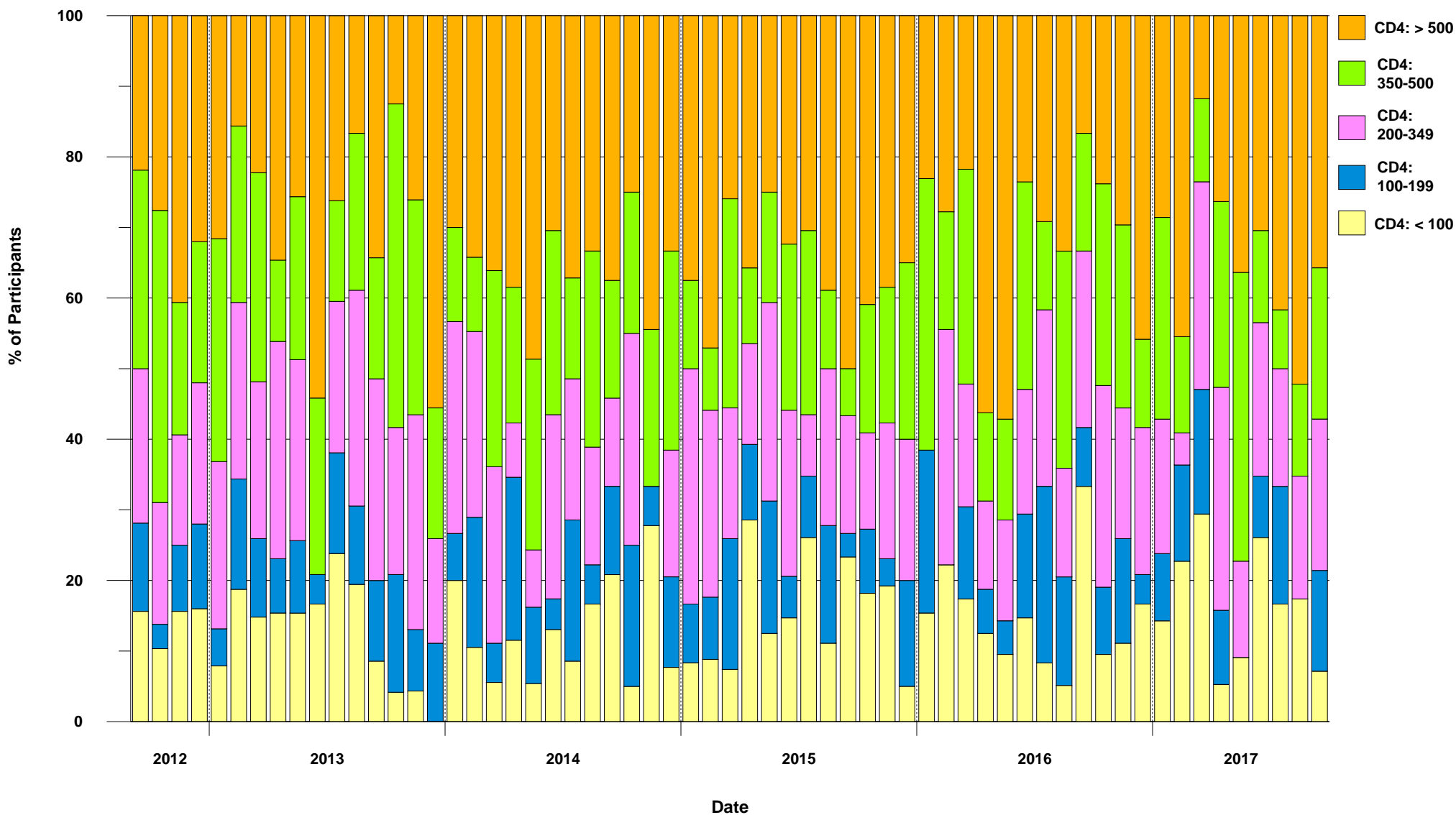



**1.19 DTP Participants with PVL Measurement within previous five years, and never on ART
(September 2012 - September 2017)**

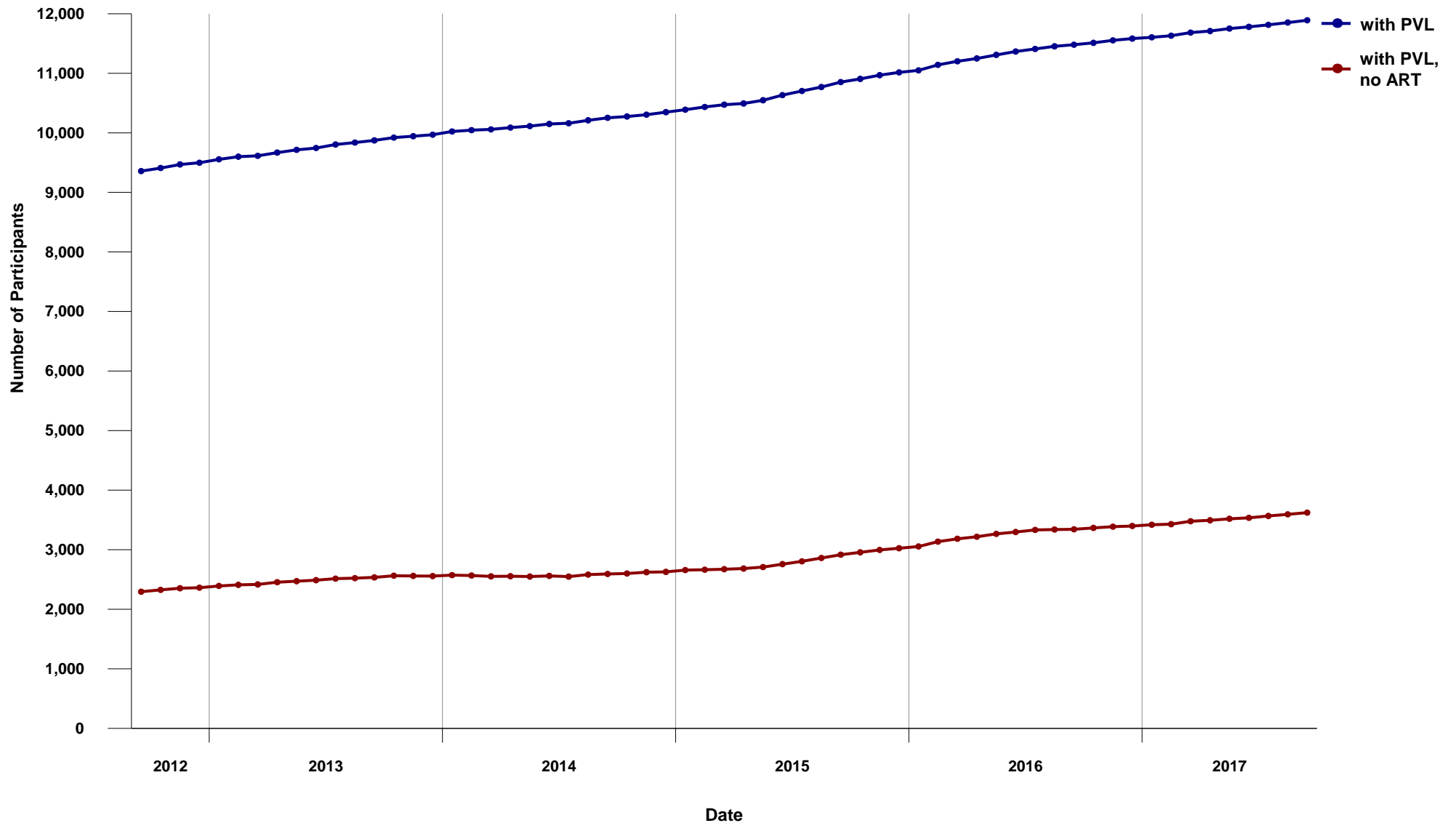



1.20 Cumulative Resistance Testing Results by Resistance Category (September 2012 - September 2017)

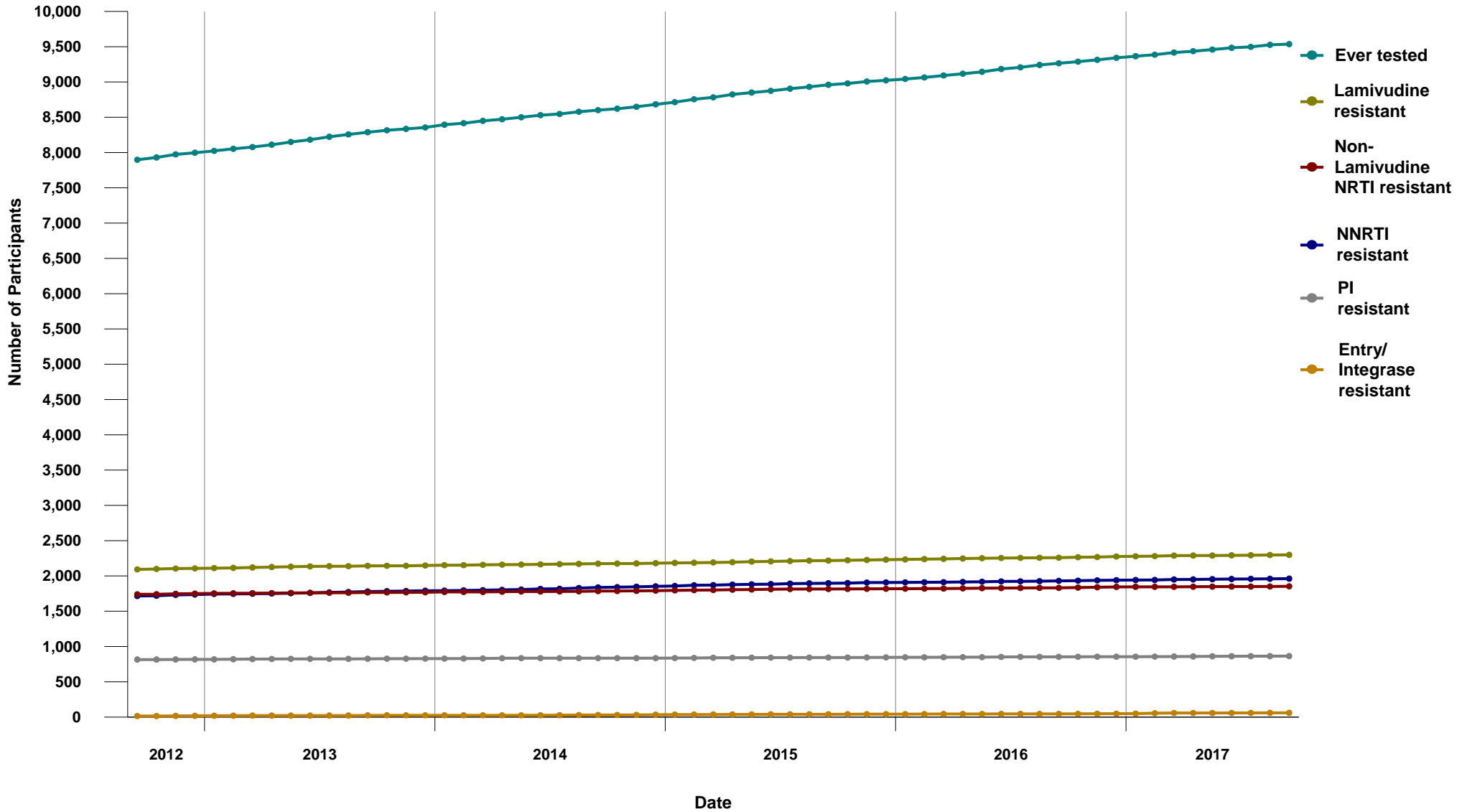



1.21 Percent of Participants ever on ARV - Resistance Testing Results by Resistance Category (September 2012 - September 2017)

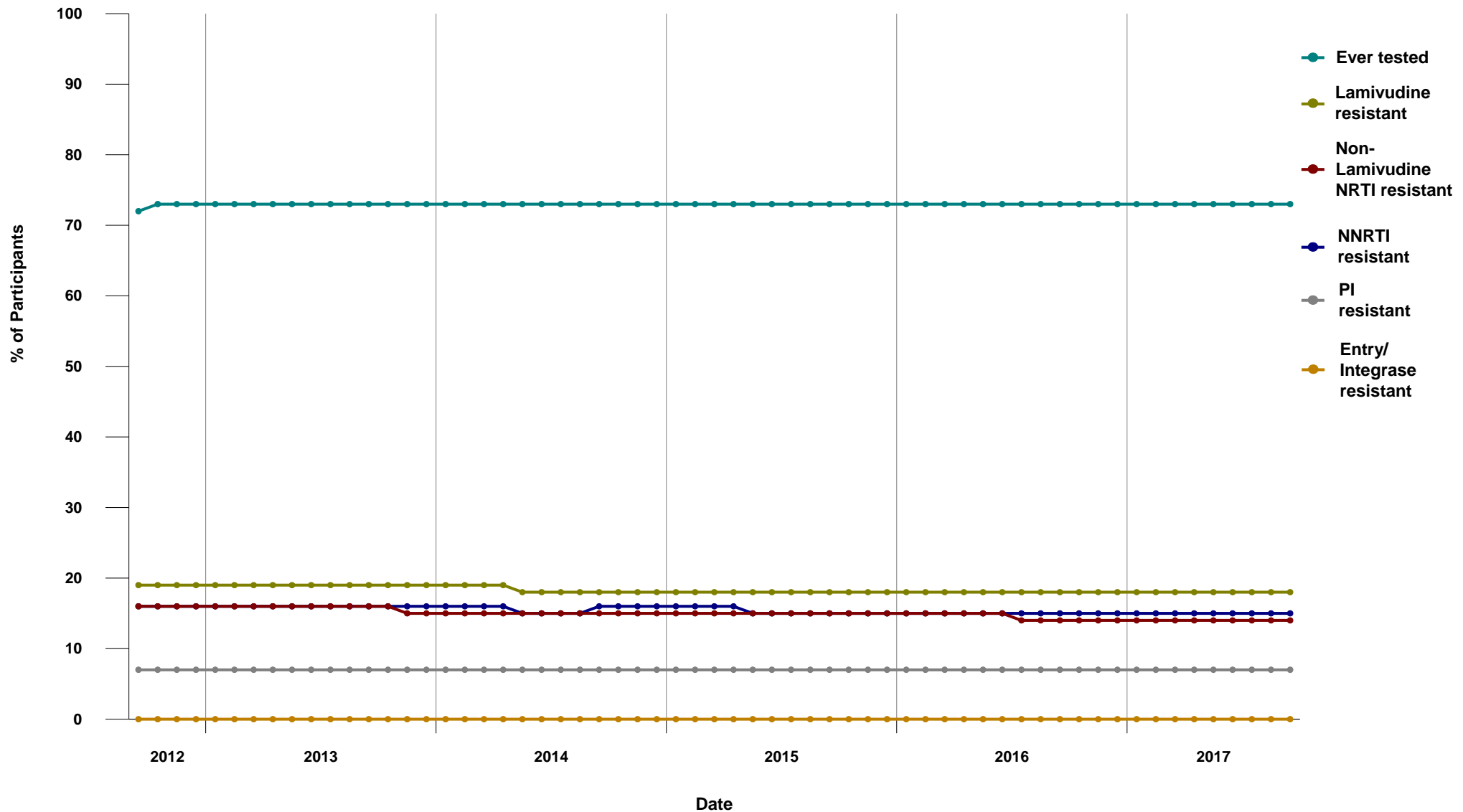



**2.1 Duration of ARV treatment in the Province of BC, 1987-2017
(for HIV+ persons currently on treatment)**

Start Year	Duration (years) Median	Male	Female	All	Current CD4 (n)	Median	Current PVL (n)	Median	Current ARV Median
1987	25	5	0	5	5	720	5	<40	3
1988	26	7	0	7	7	550	7	<40	3
1989	24	57	1	58	50	520	56	<40	3
1990	23	62	1	63	54	475	60	<40	3
1991	23	39	3	42	34	500	40	<40	3
1992	23	67	7	74	56	550	72	<40	3
1993	22	145	16	161	147	530	158	<40	3
1994	21	89	15	104	90	575	101	<40	3
1995	21	130	24	154	121	570	143	<40	3
1996	19	358	60	418	364	580	400	<40	3
1997	17	293	37	330	290	655	315	<40	3
1998	16	205	42	247	209	560	232	<40	3
1999	16	174	42	216	185	550	199	<40	3
2000	16	129	33	162	146	555	156	<40	3
2001	16	130	34	164	133	590	148	<40	3
2002	15	137	29	166	141	560	155	<40	3
2003	14	163	29	192	168	574	188	<40	3
2004	13	172	39	211	178	580	195	<40	3
2005	12	194	49	243	208	585	230	<40	3
2006	11	204	44	248	206	550	233	<40	3
2007	10	268	52	320	262	620	292	<40	3
2008	9	305	70	375	317	620	355	<40	3
2009	8	332	77	409	347	630	382	<40	3
2010	7	294	68	362	310	620	341	<40	3
2011	6	342	77	419	369	680	391	<40	3
2012	5	290	63	353	307	660	341	<40	3
2013	4	281	70	351	289	620	326	<40	3
2014	3	303	55	358	298	715	342	<40	3
2015	2	315	53	368	308	650	344	<40	3
2016	1	314	63	377	323	620	362	<40	3
2017	0	220	31	251	232	560	240	<40	3
Total:		6024	1184	7208					

Definitions:

On treatment defined as being on ARV therapy in the specified month and not reported deceased

Duration defined as cumulative years on ARV therapy, excluding periods of treatment interruption

Current CD4 and PVL tests defined as tests done in the last 6 months (most recent)

Current ARV defined as number of ARV drugs in the current regimen





2.2 Median Viral Load and CD4 for Active patients in Drug Treatment Program

MON-YYYY	# of patients	Median # of therapy days	# of patients with PVL test	Median PVL	# of patients with CD4 test	Median CD4
JAN-2016	6970	735	2262	<40	2023	590
FEB-2016	6989	735	2064	<40	1865	590
MAR-2016	6995	736	2155	<40	1958	590
APR-2016	7014	733	2053	<40	1864	580
MAY-2016	7043	747	2071	<40	1885	590
JUN-2016	7062	739	2179	<40	1991	610
JUL-2016	7052	749	1949	<40	1760	600
AUG-2016	7069	750	2068	<40	1878	590
SEP-2016	7108	751	2214	<40	1999	600
OCT-2016	7138	746	2153	<40	1935	600
NOV-2016	7169	742	2110	<40	1903	580
DEC-2016	7192	750	1872	<40	1708	620
JAN-2017	7182	748	2324	<40	2068	590
FEB-2017	7134	755	1914	<40	1736	590
MAR-2017	7186	746	2201	<40	2013	600
APR-2017	7181	747	1966	<40	1762	590
MAY-2017	7225	749	2277	<40	2042	590
JUN-2017	7246	753	2120	<40	1927	600
JUL-2017	7245	755	1965	<40	1746	580
AUG-2017	7269	758	2106	<40	1805	590
SEP-2017	7222	765	2042	<40	1726	620

Definitions:

Active patient defined as being on ARV treatment in the specified month

Therapy days defined as number of consecutive days on ARV treatment (most recent uninterrupted period)

PVL and CD4 tests defined as tests done in the specified month





2.3 Median Viral Load and CD4 for Inactive patients in Drug Treatment Program

MON-YYYY	# of patients	Median # days of off therapy	# of patients with PVL test	Median PVL	# of patients with CD4 test	Median CD4
JAN-2016	1518	2305	116	<40	104	465
FEB-2016	1510	2368	83	353	74	380
MAR-2016	1517	2338	87	130	83	440
APR-2016	1521	2326	87	<50	74	360
MAY-2016	1505	2405	79	<40	69	350
JUN-2016	1516	2403	72	76	56	505
JUL-2016	1540	2339	81	<50	76	455
AUG-2016	1564	2240	94	158	78	360
SEP-2016	1551	2363	96	240	80	360
OCT-2016	1525	2484	74	<40	70	415
NOV-2016	1522	2533	73	1007	58	380
DEC-2016	1523	2564	52	122	44	480
JAN-2017	1540	2523	88	140	78	417
FEB-2017	1596	2300	79	1387	69	400
MAR-2017	1550	2482	101	635	89	360
APR-2017	1567	2464	94	545	84	420
MAY-2017	1541	2619	85	180	74	415
JUN-2017	1532	2672	76	197	67	490
JUL-2017	1551	2580	68	376	58	515
AUG-2017	1549	2621	78	160	66	490
SEP-2017	1609	2405	74	323	63	410

Definitions:

Inactive patient defined as not deceased, not being on ARV treatment in the specified month (but previously treated with ARVs)

Days off therapy defined as number of days elapsed since last ARV treatment

PVL and CD4 tests defined as tests done in the specified month





2.4 BC-CfE Enrollment

MON-YYYY	Currently on ARV Therapy	Currently off ARV Therapy	Deceased	First Starts	Experienced Starts	New Inactive	Net Change	Cumulative Patients
JAN-2016	6940	1518	9	16	152	168	-12	12422
FEB-2016	6960	1510	5	18	178	163	20	12450
MAR-2016	6968	1517	9	23	171	173	8	12484
APR-2016	6987	1521	6	20	166	157	19	12518
MAY-2016	7018	1505	7	21	161	142	31	12549
JUN-2016	7032	1516	12	34	163	167	14	12592
JUL-2016	7015	1540	11	25	136	157	-17	12624
AUG-2016	7031	1564	10	39	166	172	16	12684
SEP-2016	7073	1551	5	27	179	151	42	12727
OCT-2016	7101	1525	11	22	161	138	28	12758
NOV-2016	7127	1522	20	27	181	160	26	12804
DEC-2016	7149	1523	11	25	154	142	22	12844
JAN-2017	7144	1540	21	22	140	144	-5	12876
FEB-2017	7104	1596	10	24	136	185	-40	12910
MAR-2017	7150	1550	17	19	188	139	46	12936
APR-2017	7143	1567	12	20	144	154	-7	12968
MAY-2017	7197	1541	7	22	170	128	54	13002
JUN-2017	7218	1532	10	24	150	137	21	13032
JUL-2017	7217	1551	6	14	135	142	-1	13051
AUG-2017	7245	1549	9	25	156	141	28	13081
SEP-2017	7208	1609	6	15	138	184	-37	13109

Definitions:

Currently on ARV Therapy defined as being on ARV treatment in the specified month, and not deceased/moved out of BC

Currently off ARV Therapy defined as not being on ARV treatment in the specified month, not deceased/moved out of BC, but on ARVs in the past

Deceased defined as deceased in the specified month, and being on ARV treatment in the previous month

First Starts defined as starting ARV treatment in the specified month for the first time (ARV naive)

Experienced Starts defined as starting ARV treatment in the specified month, but previously being treated with ARVs

New Inactive defined as not being on ARV treatment in the specified month, not deceased/moved out of BC, but on ARV treatment in the previous month

Net Change is defined as difference between ARV starts (First and Experienced) and ARV stops (Deceased/Moved out of BC and New Inactive)





2.5 Percent Distribution of Participants on ARV Therapy by Number of Drugs

MON-YYYY	Less than 3 Drugs	3 Drugs	4 Drugs	5 or more Drugs	All ARV	Less than 3 Drugs%	3 Drugs%	4 Drugs%	5 or more Drugs%	Total%
JAN-2016	58	6405	446	61	6970	0.83%	91.89%	6.40%	0.88%	100.00%
FEB-2016	59	6436	435	59	6989	0.84%	92.09%	6.22%	0.84%	100.00%
MAR-2016	54	6442	438	61	6995	0.77%	92.09%	6.26%	0.87%	100.00%
APR-2016	54	6464	439	57	7014	0.77%	92.16%	6.26%	0.81%	100.00%
MAY-2016	57	6495	437	54	7043	0.81%	92.22%	6.20%	0.77%	100.00%
JUN-2016	60	6499	447	56	7062	0.85%	92.03%	6.33%	0.79%	100.00%
JUL-2016	57	6496	442	57	7052	0.81%	92.12%	6.27%	0.81%	100.00%
AUG-2016	57	6509	447	56	7069	0.81%	92.08%	6.32%	0.79%	100.00%
SEP-2016	58	6546	447	57	7108	0.82%	92.09%	6.29%	0.80%	100.00%
OCT-2016	58	6578	445	57	7138	0.81%	92.15%	6.23%	0.80%	100.00%
NOV-2016	61	6603	446	59	7169	0.85%	92.10%	6.22%	0.82%	100.00%
DEC-2016	62	6635	437	58	7192	0.86%	92.26%	6.08%	0.81%	100.00%
JAN-2017	61	6615	443	63	7182	0.85%	92.11%	6.17%	0.88%	100.00%
FEB-2017	60	6579	440	55	7134	0.84%	92.22%	6.17%	0.77%	100.00%
MAR-2017	60	6629	438	59	7186	0.83%	92.25%	6.10%	0.82%	100.00%
APR-2017	59	6634	429	59	7181	0.82%	92.38%	5.97%	0.82%	100.00%
MAY-2017	62	6666	438	59	7225	0.86%	92.26%	6.06%	0.82%	100.00%
JUN-2017	57	6691	439	59	7246	0.79%	92.34%	6.06%	0.81%	100.00%
JUL-2017	61	6688	434	62	7245	0.84%	92.31%	5.99%	0.86%	100.00%
AUG-2017	61	6699	448	61	7269	0.84%	92.16%	6.16%	0.84%	100.00%
SEP-2017	57	6677	431	57	7222	0.79%	92.45%	5.97%	0.79%	100.00%

Definitions:

Number of Drugs is calculated as number of individual drugs in ARV Therapy (excluding low dose ritonavir used for boosting a protease inhibitor)





Monthly Report

2.6 Number of Participants on Nucleoside/Nucleotide Analogues by INGREDIENT

	lamivudine		abacavir		zidovudine		stavudine		didanosine		tenofovir <TAF>		tenofovir <TDF>	
	Initial	All	Initial	All	Initial	All	Initial	All	Initial	All	Initial	All	Initial	All
JAN-2016	4 19%	2818 42%	4 19%	2485 37%	0 0%	93 1%	0 0%	11 0%	0 0%	8 0%	0 0%	0 0%	17 81%	4164 62%
FEB-2016	10 36%	2851 42%	9 32%	2519 37%	1 4%	94 1%	0 0%	11 0%	0 0%	8 0%	0 0%	0 0%	18 64%	4134 61%
MAR-2016	9 26%	2877 43%	7 21%	2542 38%	1 3%	94 1%	0 0%	11 0%	0 0%	8 0%	0 0%	0 0%	26 76%	4111 61%
APR-2016	12 35%	2893 43%	9 26%	2567 38%	3 9%	93 1%	0 0%	11 0%	0 0%	8 0%	0 0%	5 0%	22 65%	4102 60%
MAY-2016	8 26%	2894 43%	8 26%	2578 38%	0 0%	92 1%	0 0%	11 0%	0 0%	7 0%	0 0%	6 0%	23 74%	4119 61%
JUN-2016	11 26%	2924 43%	11 26%	2602 38%	0 0%	91 1%	0 0%	12 0%	0 0%	7 0%	1 2%	9 0%	31 72%	4116 60%
JUL-2016	9 28%	2903 43%	9 28%	2583 38%	0 0%	90 1%	0 0%	12 0%	0 0%	7 0%	0 0%	9 0%	23 72%	4113 60%
AUG-2016	11 19%	2936 43%	11 19%	2626 38%	0 0%	80 1%	0 0%	11 0%	0 0%	7 0%	6 10%	22 0%	42 71%	4097 60%
SEP-2016	14 33%	2969 43%	12 28%	2659 39%	0 0%	81 1%	0 0%	8 0%	0 0%	6 0%	3 7%	25 0%	27 63%	4102 60%
OCT-2016	11 35%	2997 43%	11 35%	2689 39%	0 0%	82 1%	0 0%	9 0%	0 0%	7 0%	0 0%	26 0%	20 65%	4098 59%
NOV-2016	17 37%	3023 44%	17 37%	2722 39%	0 0%	78 1%	0 0%	7 0%	0 0%	6 0%	0 0%	35 1%	29 63%	4088 59%
DEC-2016	7 18%	3058 44%	7 18%	2753 40%	0 0%	77 1%	0 0%	6 0%	0 0%	6 0%	0 0%	35 1%	33 83%	4077 59%
JAN-2017	13 41%	3068 44%	13 41%	2772 40%	0 0%	75 1%	0 0%	5 0%	0 0%	6 0%	0 0%	46 1%	19 59%	4050 58%
FEB-2017	12 35%	3074 44%	10 29%	2783 40%	1 3%	71 1%	0 0%	5 0%	0 0%	6 0%	0 0%	50 1%	22 65%	3981 58%
MAR-2017	7 27%	3105 45%	7 27%	2824 41%	0 0%	69 1%	0 0%	6 0%	0 0%	5 0%	0 0%	78 1%	19 73%	4000 57%
APR-2017	13 41%	3116 45%	12 38%	2836 41%	1 3%	68 1%	0 0%	6 0%	0 0%	6 0%	0 0%	96 1%	19 59%	3963 57%
MAY-2017	9 26%	3159 45%	9 26%	2881 41%	0 0%	73 1%	0 0%	6 0%	0 0%	5 0%	1 3%	119 2%	24 71%	3931 56%
JUN-2017	6 20%	3170 45%	6 20%	2903 41%	0 0%	71 1%	0 0%	6 0%	0 0%	5 0%	2 7%	143 2%	22 73%	3898 55%
JUL-2017	7 37%	3200 46%	7 37%	2930 42%	0 0%	72 1%	0 0%	6 0%	0 0%	5 0%	0 0%	161 2%	12 63%	3863 55%
AUG-2017	6 20%	3225 46%	4 13%	2959 42%	0 0%	69 1%	0 0%	6 0%	0 0%	5 0%	2 7%	171 2%	23 77%	3839 54%
SEP-2017	9 32%	3213 46%	9 32%	2951 42%	0 0%	66 1%	0 0%	5 0%	0 0%	4 0%	3 11%	207 3%	16 57%	3774 54%

Definitions:

Initial is defined as number of patients whose first ARV treatment with the BC-CfE DTP contains INGREDIENT;

% is calculated as ratio of "Initial" and number of patients whose first treatment is of given CLASS

All is defined as number of patients on ARV treatment which contains INGREDIENT;

% is calculated as ratio of "All" and number of patients whose treatment is of given CLASS





Monthly Report

2.6 Number of Participants on Nucleoside/Nucleotide Analogues by INGREDIENT (continued)

	emtricitabine			
	Initial		All	
JAN-2016	17	81%	3848	57%
FEB-2016	18	64%	3828	57%
MAR-2016	25	74%	3809	56%
APR-2016	22	65%	3812	56%
MAY-2016	23	74%	3834	56%
JUN-2016	32	74%	3829	56%
JUL-2016	23	72%	3830	56%
AUG-2016	48	81%	3831	56%
SEP-2016	29	67%	3847	56%
OCT-2016	20	65%	3848	56%
NOV-2016	29	63%	3852	56%
DEC-2016	33	83%	3843	55%
JAN-2017	19	59%	3828	55%
FEB-2017	22	65%	3771	55%
MAR-2017	19	73%	3803	55%
APR-2017	19	59%	3792	55%
MAY-2017	25	74%	3796	54%
JUN-2017	24	80%	3797	54%
JUL-2017	12	63%	3772	54%
AUG-2017	24	80%	3769	53%
SEP-2017	19	68%	3740	53%

Definitions:

Initial is defined as number of patients whose first ARV treatment with the BC-CfE DTP contains INGREDIENT;

% is calculated as ratio of "Initial" and number of patients whose first treatment is of given CLASS

All is defined as number of patients on ARV treatment which contains INGREDIENT;

% is calculated as ratio of "All" and number of patients whose treatment is of given CLASS





2.7 Number of Participants on Protease Inhibitor by INGREDIENT

	(fos)amprenavir		atazanavir		darunavir		lopinavir		nelfinavir		ritonavir		saquinavir	
	Initial	All	Initial	All	Initial	All	Initial	All	Initial	All	Initial	All	Initial	All
JAN-2016	0 0%	11 0%	5 45%	1822 55%	5 45%	1127 34%	1 9%	326 10%	0 0%	3 0%	0 0%	1 0%	0 0%	17 1%
FEB-2016	0 0%	10 0%	6 46%	1793 55%	6 46%	1154 35%	1 8%	317 10%	0 0%	3 0%	0 0%	1 0%	0 0%	17 1%
MAR-2016	0 0%	9 0%	4 25%	1770 55%	11 69%	1170 36%	1 6%	300 9%	0 0%	3 0%	0 0%	1 0%	0 0%	17 1%
APR-2016	0 0%	9 0%	1 7%	1747 54%	13 93%	1196 37%	0 0%	293 9%	0 0%	3 0%	0 0%	1 0%	0 0%	17 1%
MAY-2016	0 0%	8 0%	2 17%	1728 53%	10 83%	1219 38%	0 0%	282 9%	0 0%	2 0%	0 0%	1 0%	0 0%	16 0%
JUN-2016	0 0%	8 0%	3 20%	1709 53%	12 80%	1234 38%	0 0%	283 9%	0 0%	4 0%	0 0%	1 0%	0 0%	15 0%
JUL-2016	0 0%	7 0%	3 21%	1689 53%	11 79%	1242 39%	0 0%	273 8%	0 0%	3 0%	0 0%	1 0%	0 0%	13 0%
AUG-2016	0 0%	8 0%	3 10%	1663 52%	26 90%	1254 39%	0 0%	268 8%	0 0%	2 0%	0 0%	0 0%	0 0%	14 0%
SEP-2016	0 0%	8 0%	1 9%	1643 52%	9 82%	1269 40%	1 9%	262 8%	0 0%	3 0%	0 0%	1 0%	0 0%	14 0%
OCT-2016	0 0%	8 0%	2 18%	1615 51%	9 82%	1263 40%	0 0%	261 8%	0 0%	3 0%	0 0%	1 0%	0 0%	13 0%
NOV-2016	0 0%	9 0%	3 16%	1588 51%	15 79%	1282 41%	1 5%	258 8%	0 0%	3 0%	0 0%	1 0%	0 0%	13 0%
DEC-2016	0 0%	9 0%	3 17%	1588 50%	15 83%	1305 41%	0 0%	258 8%	0 0%	3 0%	0 0%	1 0%	0 0%	13 0%
JAN-2017	0 0%	9 0%	2 14%	1558 50%	12 86%	1312 42%	0 0%	247 8%	0 0%	3 0%	0 0%	1 0%	0 0%	12 0%
FEB-2017	0 0%	9 0%	3 19%	1518 49%	12 75%	1306 43%	1 6%	236 8%	0 0%	3 0%	0 0%	1 0%	0 0%	12 0%
MAR-2017	0 0%	8 0%	1 8%	1513 49%	11 92%	1328 43%	0 0%	232 8%	0 0%	2 0%	0 0%	1 0%	0 0%	12 0%
APR-2017	0 0%	8 0%	0 0%	1484 49%	5 71%	1319 43%	2 29%	231 8%	0 0%	2 0%	0 0%	1 0%	0 0%	11 0%
MAY-2017	0 0%	9 0%	0 0%	1462 48%	14 100%	1350 44%	0 0%	227 7%	0 0%	3 0%	0 0%	1 0%	0 0%	11 0%
JUN-2017	0 0%	9 0%	2 18%	1453 48%	9 82%	1360 45%	0 0%	221 7%	0 0%	3 0%	0 0%	1 0%	0 0%	11 0%
JUL-2017	0 0%	9 0%	0 0%	1439 47%	6 100%	1361 45%	0 0%	218 7%	0 0%	3 0%	0 0%	1 0%	0 0%	11 0%
AUG-2017	0 0%	9 0%	1 5%	1417 47%	21 95%	1396 46%	0 0%	216 7%	0 0%	2 0%	0 0%	1 0%	0 0%	11 0%
SEP-2017	0 0%	9 0%	0 0%	1388 46%	8 100%	1389 46%	0 0%	210 7%	0 0%	2 0%	0 0%	1 0%	0 0%	11 0%

Definitions:

Initial is defined as number of patients whose first ARV treatment with the BC-CfE DTP contains INGREDIENT;

% is calculated as ratio of "Initial" and number of patients whose first treatment is of given CLASS

All is defined as number of patients on ARV treatment which contains INGREDIENT;

% is calculated as ratio of "All" and number of patients whose treatment is of given CLASS

Ritonavir - greater than 400 mg total daily dose





2.7 Number of Participants on Protease Inhibitor by INGREDIENT (continued)

	tipranavir			
	Initial		All	
JAN-2016	0	0%	1	0%
FEB-2016	0	0%	1	0%
MAR-2016	0	0%	1	0%
APR-2016	0	0%	1	0%
MAY-2016	0	0%	1	0%
JUN-2016	0	0%	1	0%
JUL-2016	0	0%	1	0%
AUG-2016	0	0%	0	0%
SEP-2016	0	0%	1	0%
OCT-2016	0	0%	1	0%
NOV-2016	0	0%	1	0%
DEC-2016	0	0%	1	0%
JAN-2017	0	0%	1	0%
FEB-2017	0	0%	1	0%
MAR-2017	0	0%	1	0%
APR-2017	0	0%	1	0%
MAY-2017	0	0%	1	0%
JUN-2017	0	0%	1	0%
JUL-2017	0	0%	1	0%
AUG-2017	0	0%	1	0%
SEP-2017	0	0%	1	0%

Definitions:

Initial is defined as number of patients whose first ARV treatment with the BC-CfE DTP contains INGREDIENT;

% is calculated as ratio of "Initial" and number of patients whose first treatment is of given CLASS

All is defined as number of patients on ARV treatment which contains INGREDIENT;

% is calculated as ratio of "All" and number of patients whose treatment is of given CLASS

Ritonavir - greater than 400 mg total daily dose





2.8 Number of Participants on Non-Nucleosides by INGREDIENT

	efavirenz		etravirine		nevirapine		rilpivirine	
	Initial	All	Initial	All	Initial	All	Initial	All
JAN-2016	2 100%	1032 42%	0 0%	302 12%	0 0%	855 35%	0 0%	256 10%
FEB-2016	3 60%	1008 41%	0 0%	306 13%	1 20%	857 35%	1 20%	259 11%
MAR-2016	2 50%	996 41%	0 0%	307 13%	1 25%	854 35%	1 25%	257 11%
APR-2016	3 33%	990 41%	1 11%	308 13%	3 33%	845 35%	2 22%	260 11%
MAY-2016	5 63%	986 41%	0 0%	303 13%	0 0%	834 35%	3 38%	260 11%
JUN-2016	4 67%	979 41%	0 0%	298 13%	0 0%	839 35%	2 33%	260 11%
JUL-2016	1 25%	969 41%	1 25%	299 13%	2 50%	836 35%	0 0%	257 11%
AUG-2016	5 71%	960 41%	0 0%	295 13%	0 0%	830 35%	2 29%	262 11%
SEP-2016	2 50%	949 41%	0 0%	295 13%	0 0%	819 35%	2 50%	265 11%
OCT-2016	1 20%	944 41%	2 40%	300 13%	1 20%	814 35%	1 20%	269 12%
NOV-2016	7 88%	936 41%	1 13%	294 13%	0 0%	812 35%	0 0%	269 12%
DEC-2016	7 70%	927 40%	0 0%	290 13%	0 0%	805 35%	3 30%	273 12%
JAN-2017	4 80%	928 41%	0 0%	292 13%	1 20%	799 35%	0 0%	269 12%
FEB-2017	4 80%	907 40%	0 0%	280 12%	0 0%	791 35%	1 20%	266 12%
MAR-2017	1 50%	898 40%	0 0%	279 13%	0 0%	790 35%	1 50%	265 12%
APR-2017	4 44%	889 40%	0 0%	273 12%	1 11%	787 35%	4 44%	271 12%
MAY-2017	3 75%	878 40%	0 0%	274 12%	0 0%	783 35%	1 25%	279 13%
JUN-2017	3 100%	853 39%	0 0%	270 12%	0 0%	782 36%	0 0%	288 13%
JUL-2017	2 100%	838 39%	0 0%	264 12%	0 0%	780 36%	0 0%	283 13%
AUG-2017	1 100%	821 38%	0 0%	268 12%	0 0%	777 36%	0 0%	285 13%
SEP-2017	4 50%	809 38%	0 0%	263 12%	1 13%	774 36%	3 38%	295 14%

Definitions:

Initial is defined as number of patients whose first ARV treatment with the BC-CfE DTP contains INGREDIENT;

% is calculated as ratio of "Initial" and number of patients whose first treatment is of given CLASS

All is defined as number of patients on ARV treatment which contains INGREDIENT;

% is calculated as ratio of "All" and number of patients whose treatment is of given CLASS





2.9 Number of Participants on Entry/Integrase Inhibitors by INGREDIENT

	dolutegravir		elvitegravir		maraviroc		raltegravir		enfuvirtide	
	Initial	All	Initial	All	Initial	All	Initial	All	Initial	All
JAN-2016	6 55%	1020 44%	4 36%	458 20%	0 0%	66 3%	1 9%	821 35%	0 0%	1 0%
FEB-2016	7 64%	1062 45%	4 36%	468 20%	0 0%	60 3%	0 0%	813 34%	0 0%	1 0%
MAR-2016	15 79%	1115 46%	2 11%	482 20%	0 0%	60 2%	2 11%	806 33%	0 0%	1 0%
APR-2016	12 67%	1153 47%	4 22%	491 20%	0 0%	60 2%	2 11%	799 32%	0 0%	1 0%
MAY-2016	13 76%	1182 47%	4 24%	493 20%	0 0%	60 2%	0 0%	798 32%	0 0%	1 0%
JUN-2016	16 62%	1216 48%	9 35%	506 20%	0 0%	58 2%	1 4%	788 31%	0 0%	1 0%
JUL-2016	14 70%	1251 49%	5 25%	517 20%	0 0%	57 2%	1 5%	784 30%	0 0%	1 0%
AUG-2016	20 59%	1305 49%	14 41%	533 20%	0 0%	55 2%	0 0%	774 29%	0 0%	1 0%
SEP-2016	19 63%	1364 50%	10 33%	545 20%	0 0%	53 2%	1 3%	781 29%	0 0%	1 0%
OCT-2016	15 94%	1412 51%	1 6%	561 20%	0 0%	53 2%	0 0%	777 28%	0 0%	1 0%
NOV-2016	18 72%	1452 52%	5 20%	580 21%	0 0%	53 2%	2 8%	756 27%	0 0%	1 0%
DEC-2016	9 75%	1479 52%	2 17%	587 21%	0 0%	53 2%	1 8%	762 27%	0 0%	1 0%
JAN-2017	13 81%	1518 53%	3 19%	587 20%	0 0%	52 2%	0 0%	756 26%	0 0%	1 0%
FEB-2017	14 78%	1560 54%	4 22%	588 20%	0 0%	48 2%	0 0%	732 25%	0 0%	1 0%
MAR-2017	13 87%	1619 55%	2 13%	602 20%	0 0%	49 2%	0 0%	732 25%	0 0%	1 0%
APR-2017	14 78%	1656 55%	4 22%	596 20%	0 0%	50 2%	0 0%	722 24%	0 0%	1 0%
MAY-2017	19 86%	1726 57%	3 14%	602 20%	0 0%	47 2%	0 0%	715 23%	0 0%	1 0%
JUN-2017	12 75%	1758 57%	3 19%	596 19%	0 0%	49 2%	1 6%	713 23%	0 0%	1 0%
JUL-2017	8 73%	1792 58%	3 27%	593 19%	0 0%	48 2%	0 0%	705 23%	0 0%	1 0%
AUG-2017	13 72%	1825 58%	4 22%	597 19%	0 0%	49 2%	1 6%	707 22%	0 0%	1 0%
SEP-2017	9 69%	1834 58%	4 31%	599 19%	0 0%	50 2%	0 0%	699 22%	0 0%	1 0%

Definitions:

Initial is defined as number of patients whose first ARV treatment with the BC-CfE DTP contains INGREDIENT;

% is calculated as ratio of "Initial" and number of patients whose first treatment is of given CLASS

All is defined as number of patients on ARV treatment which contains INGREDIENT;

% is calculated as ratio of "All" and number of patients whose treatment is of given CLASS





2.10 Distribution of Participants in HIV/AIDS Drug Treatment Program by Regimen Class

MON-YYYY	Boosted PI + 2 NRTIs		NNRTI + 2 NRTIs		Integrase + 2 NRTIs		Un-boosted PI + 2 NRTIs		MDRT		Other	
	n	%	n	%	n	%	n	%	n	%	n	%
JAN-2016	2285	32.78	1944	27.89	1609	23.08	158	2.27	61	0.88	913	13.10
FEB-2016	2279	32.61	1925	27.54	1668	23.87	153	2.19	59	0.84	905	12.95
MAR-2016	2266	32.39	1903	27.21	1706	24.39	154	2.20	61	0.87	905	12.94
APR-2016	2244	31.99	1894	27.00	1757	25.05	154	2.20	57	0.81	908	12.95
MAY-2016	2256	32.03	1887	26.79	1781	25.29	157	2.23	54	0.77	908	12.89
JUN-2016	2255	31.93	1877	26.58	1811	25.64	152	2.15	56	0.79	911	12.90
JUL-2016	2225	31.55	1865	26.45	1847	26.19	150	2.13	57	0.81	908	12.88
AUG-2016	2210	31.26	1839	26.01	1913	27.06	142	2.01	56	0.79	909	12.86
SEP-2016	2191	30.82	1831	25.76	1977	27.81	144	2.03	57	0.80	908	12.77
OCT-2016	2169	30.39	1829	25.62	2033	28.48	146	2.05	57	0.80	904	12.66
NOV-2016	2174	30.33	1817	25.35	2074	28.93	143	1.99	59	0.82	902	12.58
DEC-2016	2181	30.33	1808	25.14	2102	29.23	143	1.99	58	0.81	900	12.51
JAN-2017	2155	30.01	1793	24.97	2135	29.73	139	1.94	63	0.88	897	12.49
FEB-2017	2125	29.79	1772	24.84	2165	30.35	133	1.86	55	0.77	884	12.39
MAR-2017	2133	29.68	1755	24.42	2222	30.92	134	1.86	59	0.82	883	12.29
APR-2017	2109	29.37	1745	24.30	2260	31.47	133	1.85	59	0.82	875	12.18
MAY-2017	2108	29.18	1738	24.06	2308	31.94	132	1.83	59	0.82	880	12.18
JUN-2017	2115	29.19	1719	23.72	2349	32.42	132	1.82	59	0.81	872	12.03
JUL-2017	2103	29.03	1695	23.40	2387	32.95	130	1.79	62	0.86	868	11.98
AUG-2017	2095	28.82	1687	23.21	2410	33.15	130	1.79	61	0.84	886	12.19
SEP-2017	2075	28.73	1676	23.21	2426	33.59	127	1.76	57	0.79	861	11.92

Definitions:

n is number of participants on the specified regimen class in the specified month

% is ratio of n and total number of participants on ART in the specified month





2.11 Baseline CD4 for Antiretroviral First Starts

MON-YYYY	# of First Starts	# of Pts with CD4 < 100	# of Pts with CD4: 100-199	# of Pts with CD4: 200-349	# of Pts with CD4: 350-500	# of Pts with CD4 > 500	Median CD4
JAN-2016	16	2	3	0	5	3	380
FEB-2016	18	4	0	6	3	5	331
MAR-2016	23	4	3	4	7	5	350
APR-2016	20	2	1	2	2	9	580
MAY-2016	21	2	1	3	3	12	510
JUN-2016	34	5	5	6	10	8	380
JUL-2016	25	2	6	6	3	7	320
AUG-2016	39	2	6	6	12	13	410
SEP-2016	27	8	2	6	4	4	253
OCT-2016	22	2	2	6	6	5	370
NOV-2016	27	3	4	5	7	8	390
DEC-2016	25	4	1	5	3	11	410
JAN-2017	22	3	2	4	6	6	380
FEB-2017	24	5	3	1	3	10	425
MAR-2017	19	5	3	5	2	2	220
APR-2017	20	1	2	6	5	5	350
MAY-2017	22	2	0	3	9	8	405
JUN-2017	24	6	2	5	3	7	230
JUL-2017	14	2	2	2	1	5	340
AUG-2017	25	4	0	4	3	12	510
SEP-2017	15	1	2	3	3	5	440

Definitions:

First Starts defined as starting ARV treatment in the specified month for the first time (ARV naive)

Baseline CD4 is defined as most recent CD4 test before ARV start





2.12 DTP Participants with PVL Measurement within previous five years, and never on ART

MON-YYYY	# of Participants with PVL test	# of Participants with PVL test, and never on ART
JAN-2016	11049	3054
FEB-2016	11142	3135
MAR-2016	11202	3183
APR-2016	11249	3217
MAY-2016	11309	3266
JUN-2016	11365	3297
JUL-2016	11408	3332
AUG-2016	11453	3338
SEP-2016	11480	3342
OCT-2016	11511	3366
NOV-2016	11553	3387
DEC-2016	11583	3398
JAN-2017	11604	3419
FEB-2017	11631	3428
MAR-2017	11683	3478
APR-2017	11709	3493
MAY-2017	11751	3519
JUN-2017	11780	3535
JUL-2017	11814	3566
AUG-2017	11852	3594
SEP-2017	11890	3623

Definitions:

Patients with PVL test are defined as having at least one PVL test within previous five years, and not reported deceased/moved

Never on ART are subset of patients with PVL test, and not being treated with ARVs on or before specified month





3.1 Distribution of HIV/AIDS Drug Treatment Program Active Participants
September 2017

N = 7222

BY HEALTH SERVICES DELIVERY AREA

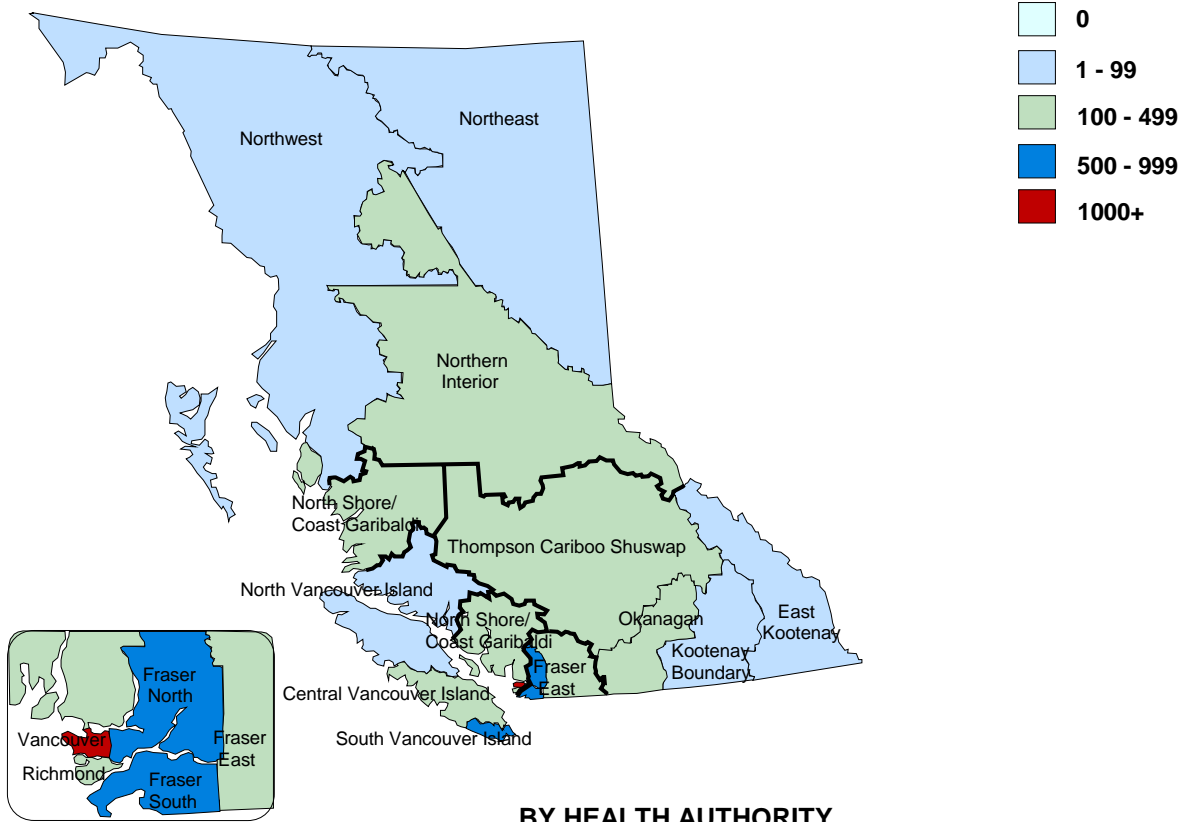

BY HEALTH AUTHORITY

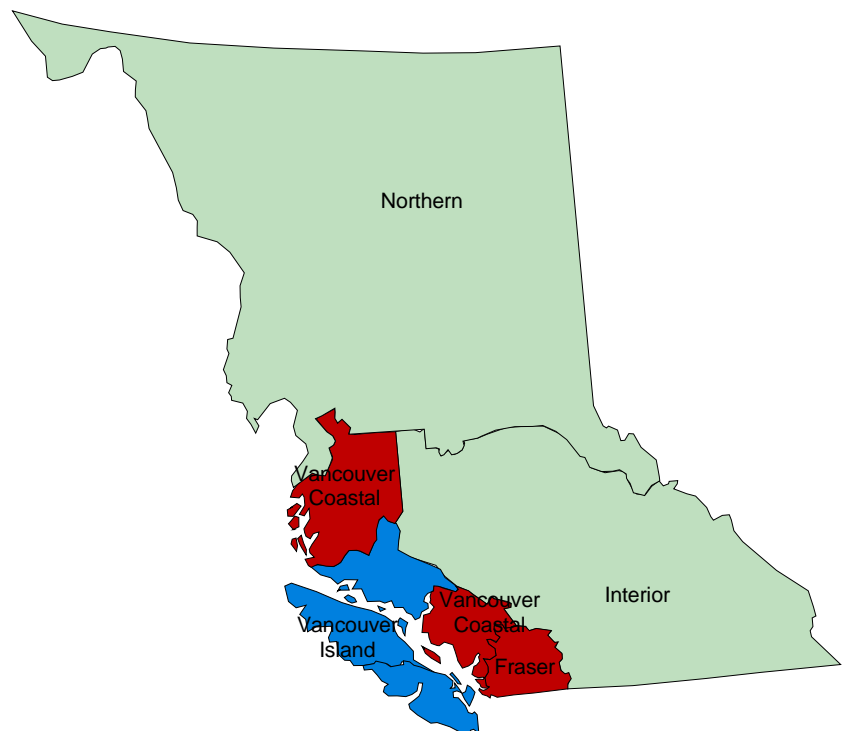



3.2 Distribution of HIV/AIDS Drug Treatment Program Active Participants

September 2017

INTERIOR HEALTH AUTHORITY BY HEALTH SERVICES DELIVERY AREA/LOCAL HEALTH AREA

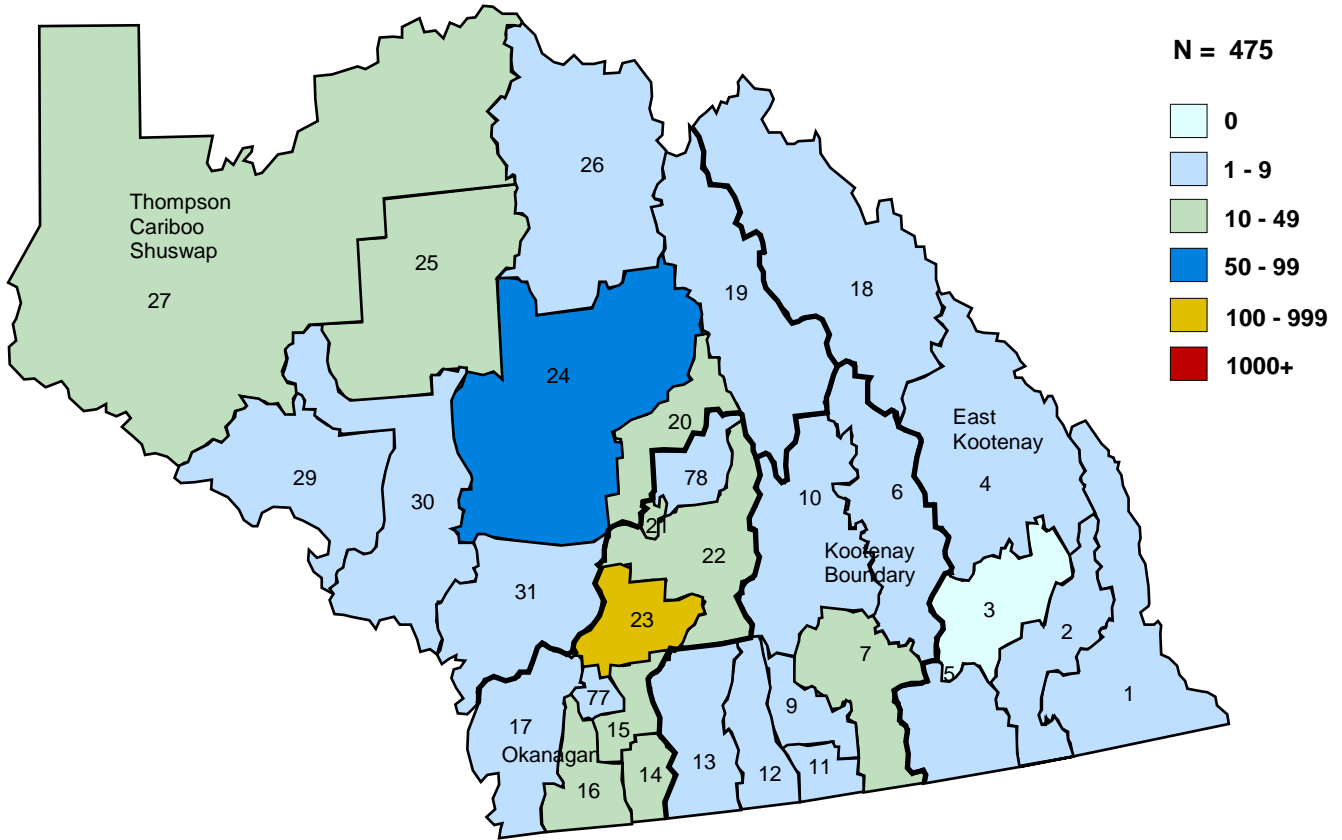

KELOWNA BY POSTAL CODE

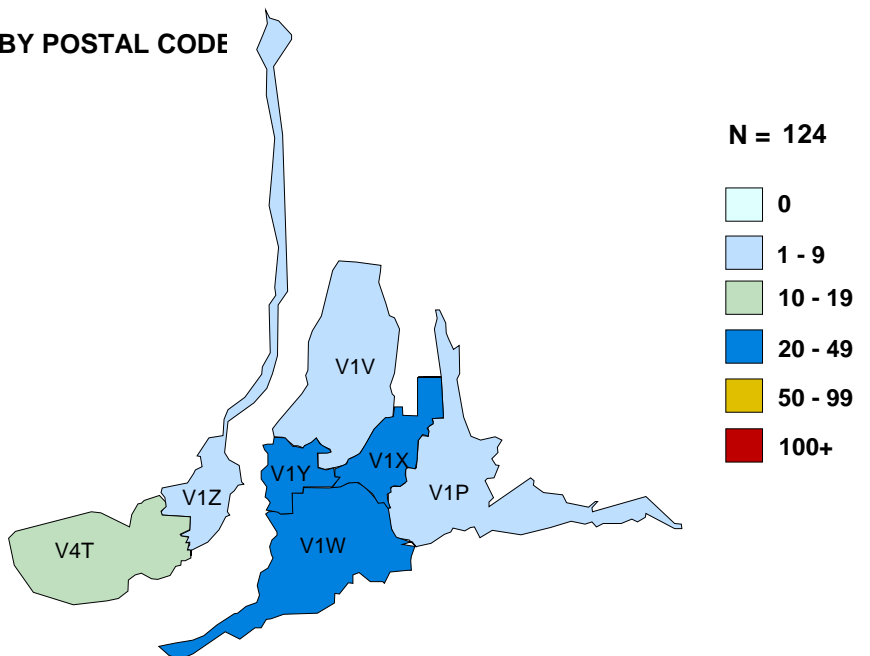



3.3 Distribution of HIV/AIDS Drug Treatment Program Active Participants

September 2017

FRASER HEALTH AUTHORITY BY HEALTH SERVICES DELIVERY AREA/LOCAL HEALTH AREA

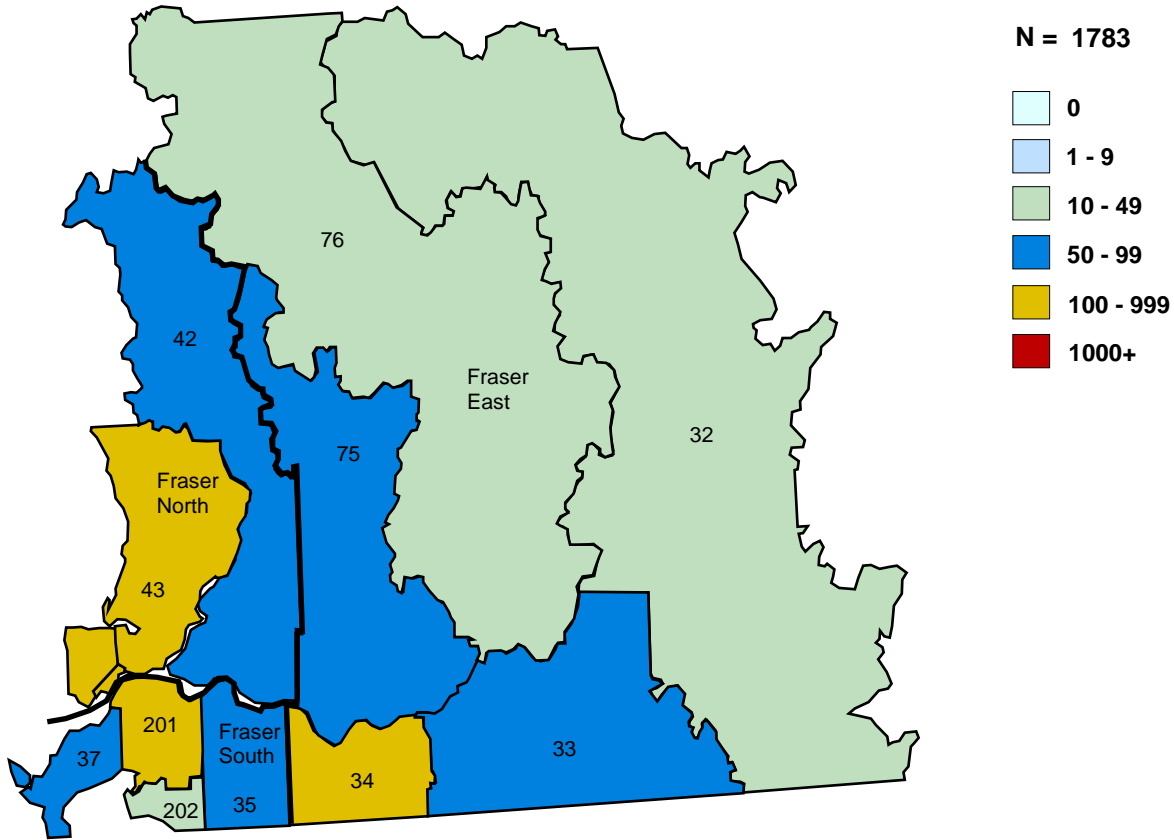

SURREY BY POSTAL CODE

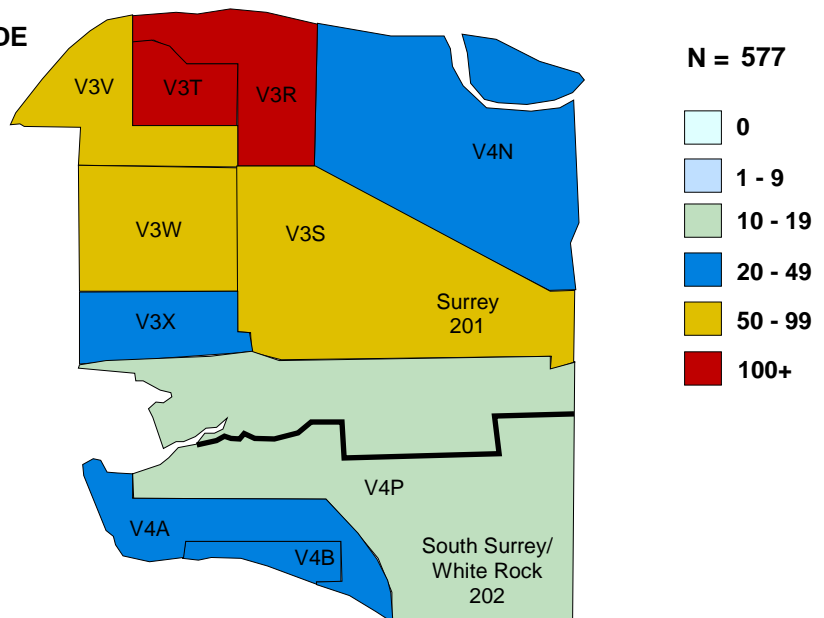



3.4 Distribution of HIV/AIDS Drug Treatment Program Active Participants

September 2017

VANCOUVER COASTAL HEALTH AUTHORITY BY HEALTH SERVICES DELIVERY AREA/LOCAL HEALTH AREA

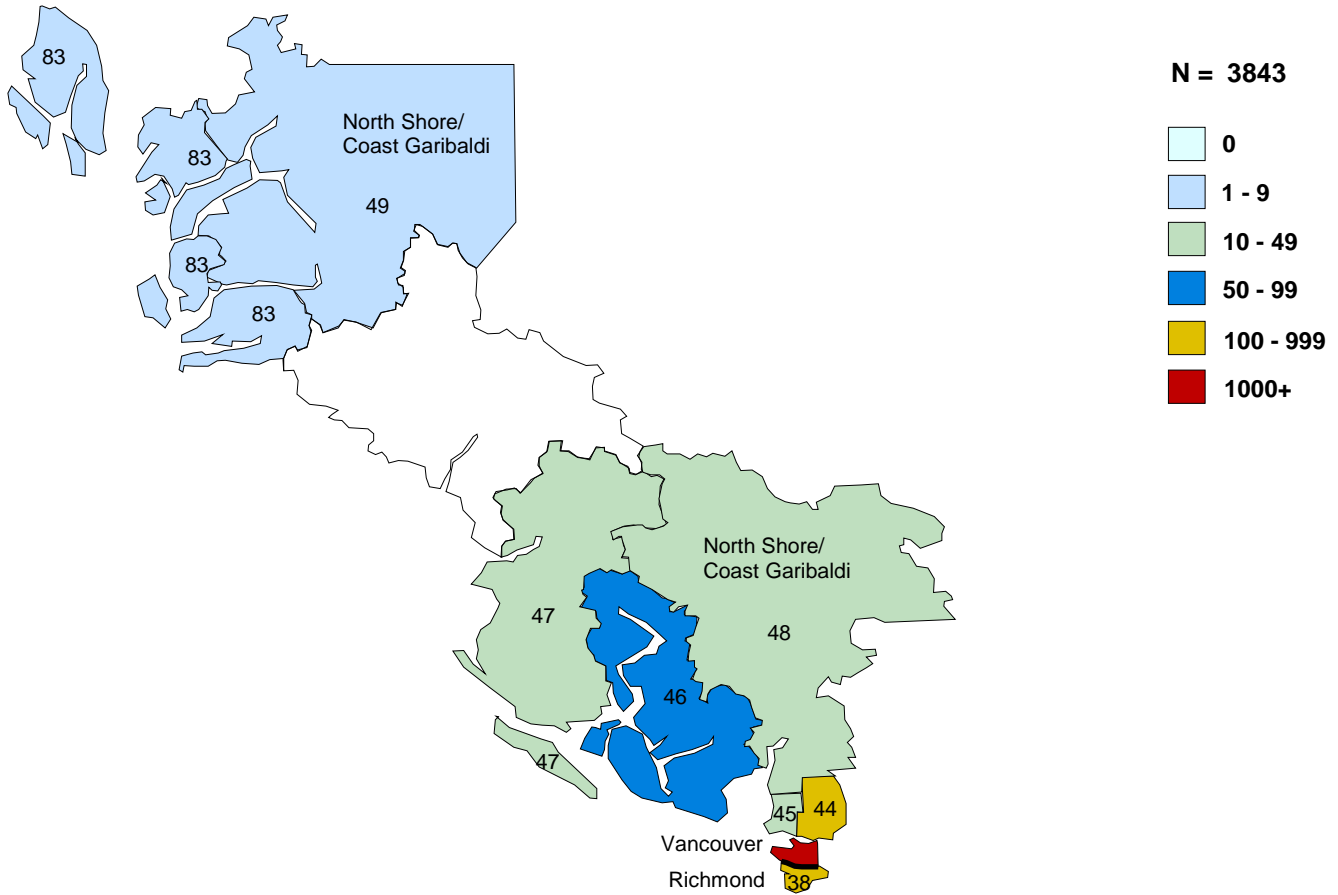

VANCOUVER BY POSTAL CODE

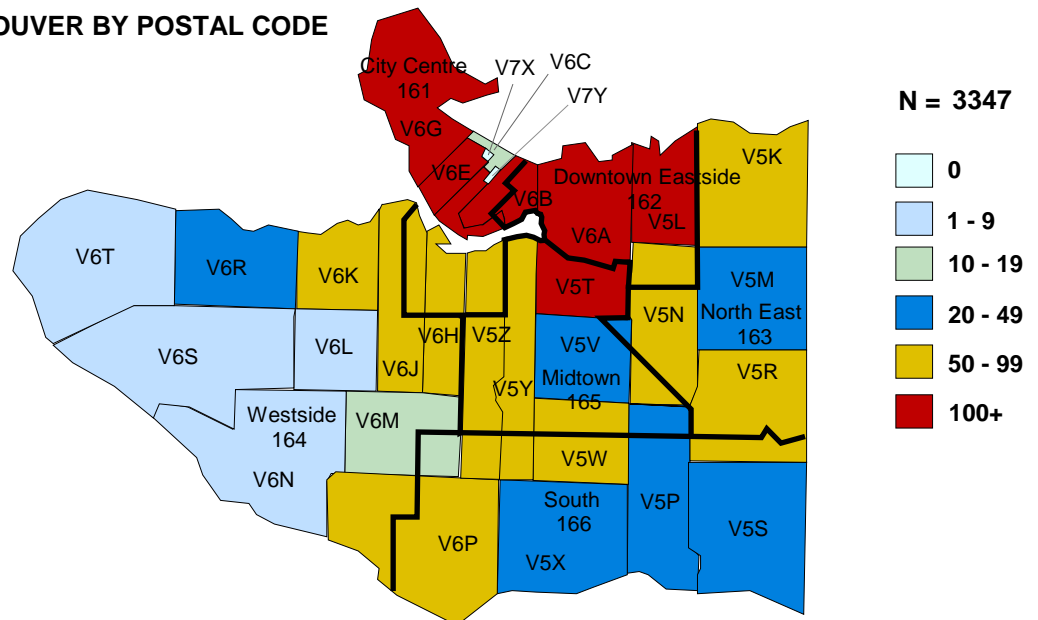



3.5 Distribution of HIV/AIDS Drug Treatment Program Active Participants

September 2017

VANCOUVER ISLAND HEALTH AUTHORITY BY HEALTH SERVICES DELIVERY AREA/LOCAL HEALTH AREA

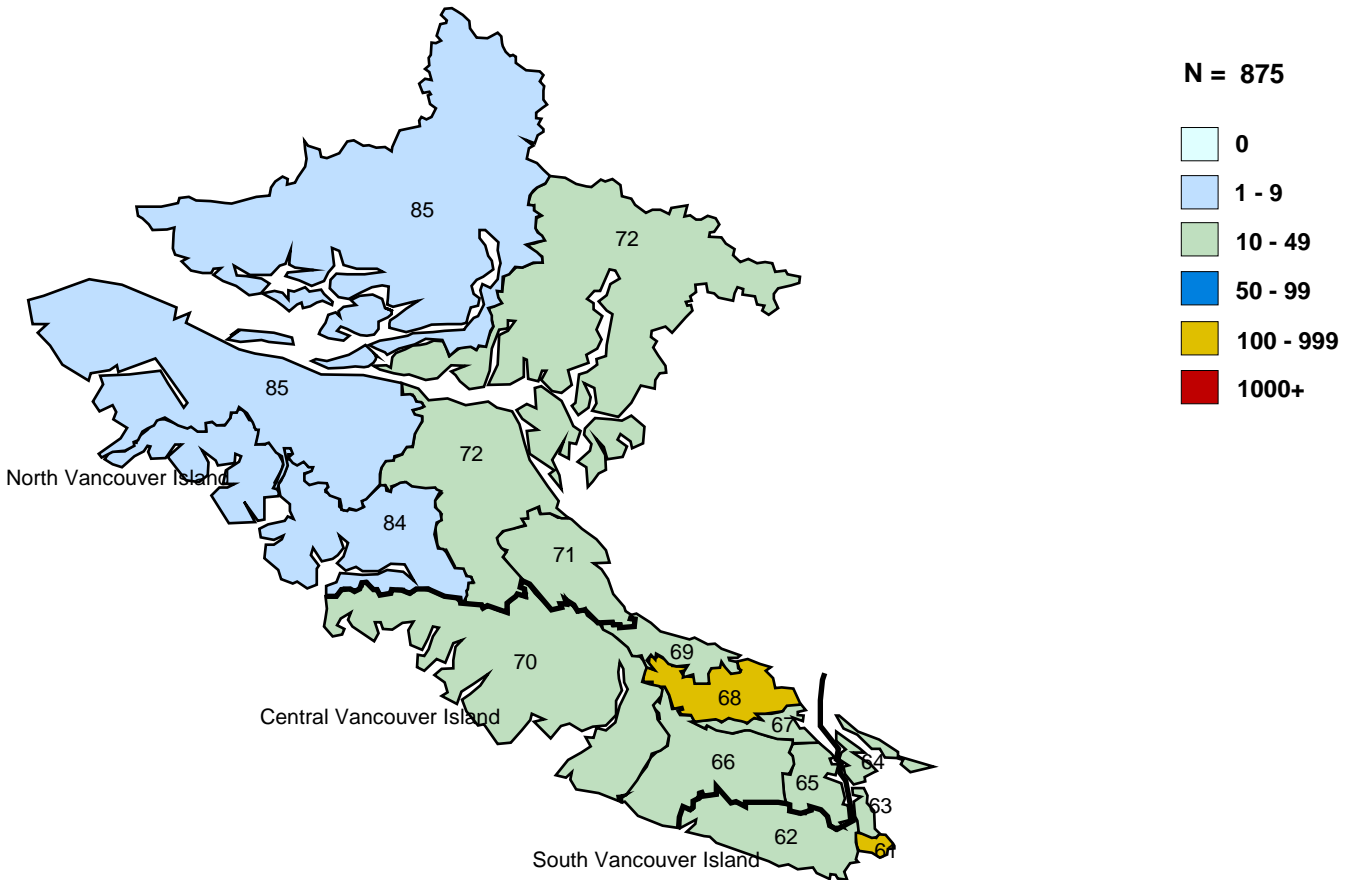

VICTORIA BY POSTAL CODE

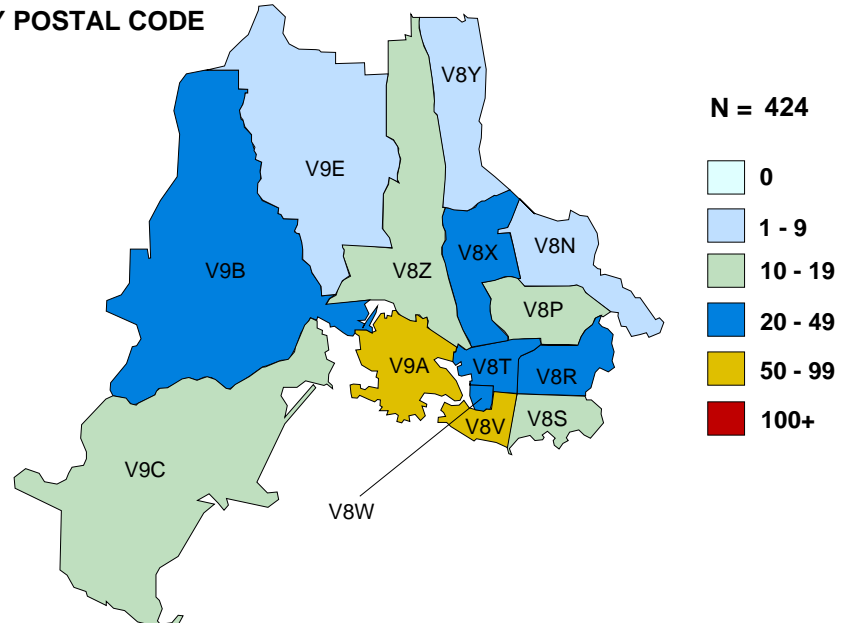



3.6 Distribution of HIV/AIDS Drug Treatment Program Active Participants

September 2017

NORTHERN HEALTH AUTHORITY BY HEALTH SERVICES DELIVERY AREA/LOCAL HEALTH AREA

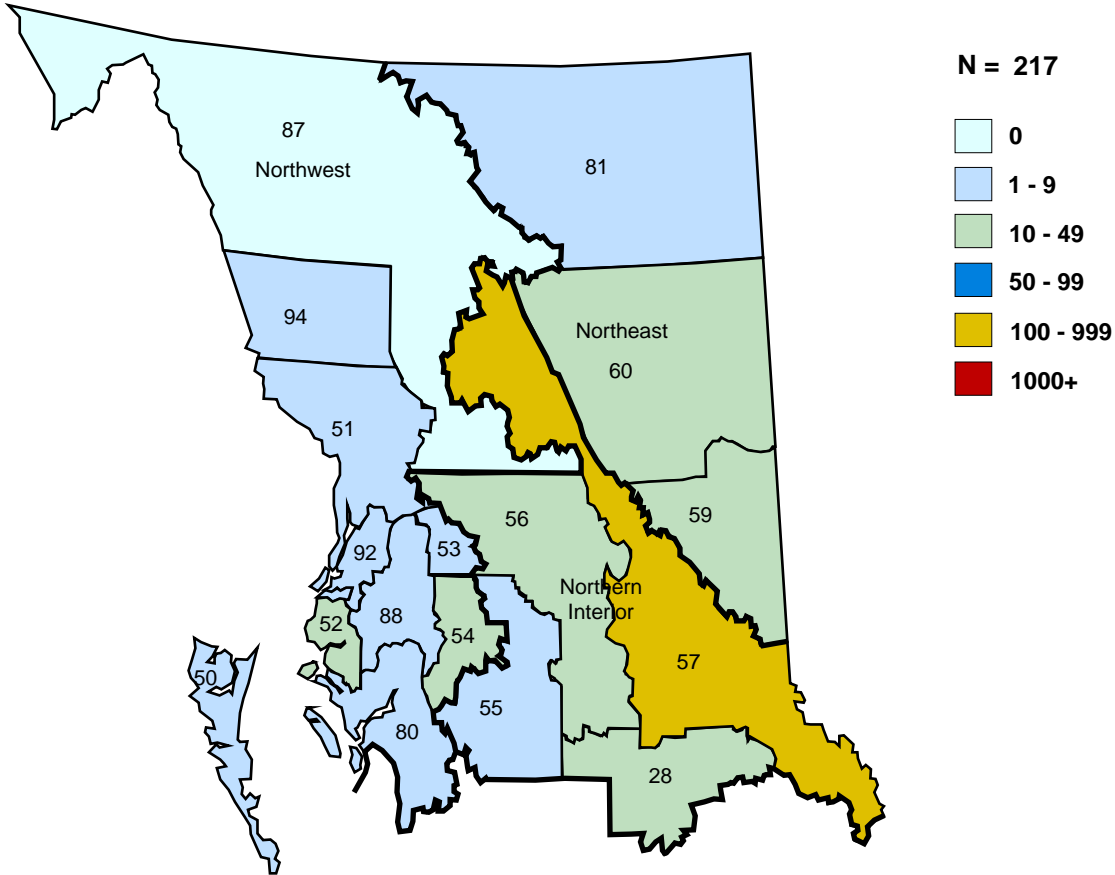

PRINCE GEORGE BY POSTAL CODE

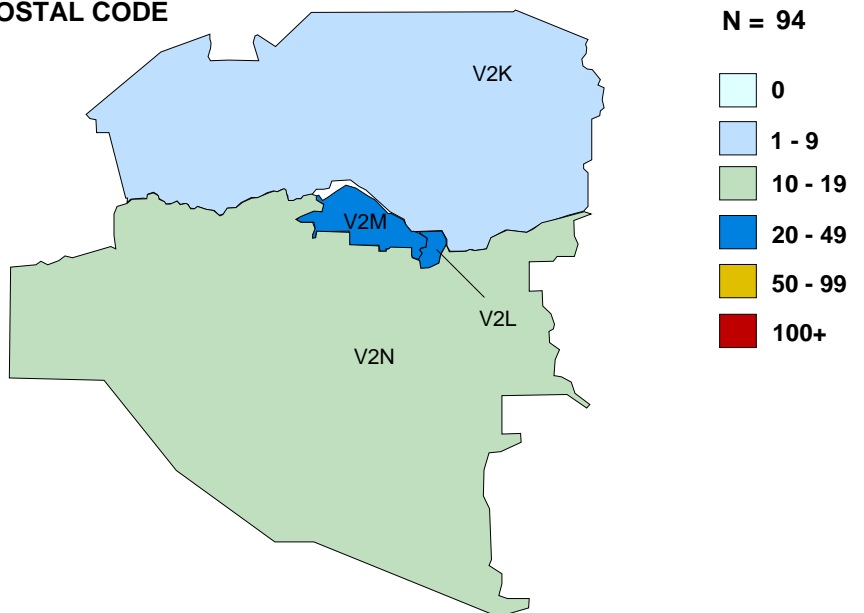



4.1 Distribution of Participants in BC-CfE Registries by Age and Gender INTERIOR Health Authority

HSDA	Age Group	Alive	Ever treated with ARVs	Currently treated with ARVs
EAST KOOTENAY	20-34	*	*	*
	35-49	*	*	*
	50+	*	*	*
	Total HSDA:	35	48	24
KOOTENAY BOUNDARY	0-19	*	*	*
	20-34	*	*	*
	35-49	*	*	*
	50+	*	*	*
Total HSDA:	71	93	51	
OKANAGAN	0-19	*	*	*
	20-34	*	*	*
	35-49	*	*	*
	50+	*	*	*
Total HSDA:	344	458	266	
THOMPSON/CARIBOO/ SHUSWAP	0-19	*	*	0
	20-34	*	*	17
	35-49	*	*	39
	50+	*	*	78
Total HSDA:	178	237	134	
Total HA:		628	836	475

	Age Group	Alive	Ever treated with ARVs	Currently treated with ARVs
	0-19	5	5	*
	20-34	62	63	*
	35-49	173	197	*
	50+	388	571	*
Total HA:		628	836	475

Gender	Alive	Ever treated with ARVs	Currently treated with ARVs
Male	492	665	381
Female	136	171	94

Currently treated with ARVs	# of patients	Med Age	Med CD4	Med PVL
Total HA:	475	54	580	35

* Patients numbers > 0 and < 5 are suppressed for privacy purposes.

Definitions:

Currently treated with ARVs defined as being on ARV therapy in the specified month

Med CD4 and PVL tests defined as most recent tests (as of specified month)





**4.2 Distribution of Participants in BC-CfE Registries by Treatment Duration
INTERIOR Health Authority**

HSDA	Treatment Duration	Alive	Currently treated with ARVs
EAST KOOTENAY	10 years or more	19	*
	5 years or more	5	*
	<5 years	11	*
	Total HSDA:	35	24
KOOTENAY BOUNDARY	10 years or more	38	25
	5 years or more	20	17
	<5 years	13	9
	Total HSDA:	71	51
OKANAGAN	10 years or more	193	140
	5 years or more	78	64
	<5 years	73	62
	Total HSDA:	344	266
THOMPSON/CARIBOO/ SHUSWAP	10 years or more	90	61
	5 years or more	41	36
	<5 years	47	37
	Total HSDA:	178	134
Total HA:		628	475

	Treatment Duration	Alive	Currently treated with ARVs
	10 years or more	340	238
	5 years or more	144	121
	<5 years	144	116
Total HA:		628	475

* Patients numbers > 0 and < 5 are suppressed for privacy purposes.

Definitions:

Currently treated with ARVs defined as being on ARV therapy in the specified month

Treatment Duration defined as number of years since ARV initiation





4.3 Distribution of ARV Prescribing Physicians in BC-CfE Registries INTERIOR Health Authority

HSDA of Physician Residency	# of Physicians ever prescribed ARVs	# of Patients ever treated by Physicians	# of Physicians currently prescribing ARVs	# of Patients currently treated by Physicians
EAST KOOTENAY	37	53	13	22
KOOTENAY BOUNDARY	64	113	22	36
OKANAGAN	202	751	64	274
THOMPSON/CARIBOO/SHUSWAP	128	455	36	121
Total:	431	1372	135	453

HSDA of Patient Residency	# of Patients seeking Physician's care out of HA
EAST KOOTENAY	*
KOOTENAY BOUNDARY	*
OKANAGAN	*
THOMPSON/CARIBOO/SHUSWAP	*
Total:	98

* Patients numbers > 0 and < 5 are suppressed for privacy purposes.

Definitions:

Currently prescribing/treated defined as prescribing/being treated in the previous 6 months

of Patients seeking Physician out of HA is defined as patients residing in specified HSDA, but their follow-up physician(s) reside in another HA





4.4 Distribution of Participants in BC-CfE Registries by Age and Gender FRASER Health Authority

HSDA	Age Group	Alive	Ever treated with ARVs	Currently treated with ARVs
FRASER EAST	0-19	6	6	5
	20-34	25	26	16
	35-49	105	117	78
	50+	196	263	156
	Total HSDA:	332	412	255
FRASER NORTH	0-19	13	13	*
	20-34	112	113	*
	35-49	349	389	*
	50+	503	795	*
	Total HSDA:	977	1310	767
FRASER SOUTH	0-19	9	9	5
	20-34	96	98	64
	35-49	369	422	303
	50+	467	686	389
	Total HSDA:	941	1215	761
Total HA:		2250	2937	1783

	Age Group	Alive	Ever treated with ARVs	Currently treated with ARVs
	0-19	28	28	13
	20-34	233	237	169
	35-49	823	928	651
	50+	1166	1744	950
Total HA:		2250	2937	1783

Gender	Alive	Ever treated with ARVs	Currently treated with ARVs
Male	1711	2264	1380
Female	539	673	403

Currently treated with ARVs	# of patients	Med Age	Med CD4	Med PVL
Total HA:	1783	51	603	35

* Patients numbers > 0 and < 5 are suppressed for privacy purposes.

Definitions:

Currently treated with ARVs defined as being on ARV therapy in the specified month

Med CD4 and PVL tests defined as most recent tests (as of specified month)





**4.5 Distribution of Participants in BC-CfE Registries by Treatment Duration
FRASER Health Authority**

HSDA	Treatment Duration	Alive	Currently treated with ARVs
FRASER EAST	10 years or more	168	123
	5 years or more	99	81
	<5 years	65	51
	Total HSDA:	332	255
FRASER NORTH	10 years or more	480	346
	5 years or more	249	202
	<5 years	248	219
	Total HSDA:	977	767
FRASER SOUTH	10 years or more	454	357
	5 years or more	249	203
	<5 years	238	201
	Total HSDA:	941	761
Total HA:		2250	1783

	Treatment Duration	Alive	Currently treated with ARVs
	10 years or more	1102	826
	5 years or more	597	486
	<5 years	551	471
Total HA:		2250	1783

* Patients numbers > 0 and < 5 are suppressed for privacy purposes.

Definitions:

Currently treated with ARVs defined as being on ARV therapy in the specified month

Treatment Duration defined as number of years since ARV initiation





4.6 Distribution of ARV Prescribing Physicians in BC-CfE Registries FRASER Health Authority

HSDA of Physician Residency	# of Physicians ever prescribed ARVs	# of Patients ever treated by Physicians	# of Physicians currently prescribing ARVs	# of Patients currently treated by Physicians
FRASER EAST	132	452	41	99
FRASER NORTH	238	1493	58	266
FRASER SOUTH	205	1231	45	338
Total:	575	3176	144	703

HSDA of Patient Residency	# of Patients seeking Physician's care out of HA
FRASER EAST	178
FRASER NORTH	649
FRASER SOUTH	522
Total:	1349

* Patients numbers > 0 and < 5 are suppressed for privacy purposes.

Definitions:

Currently prescribing/treated defined as prescribing/being treated in the previous 6 months

of Patients seeking Physician out of HA is defined as patients residing in specified HSDA, but their follow-up physician(s) reside in another HA





**4.7 Distribution of Participants in BC-CfE Registries by Age and Gender
VANCOUVER COASTAL Health Authority**

HSDA	Age Group	Alive	Ever treated with ARVs	Currently treated with ARVs
NORTH SHORE/ COAST GARIBALDI	0-19	*	*	0
	20-34	*	*	21
	35-49	*	*	67
	50+	*	*	189
	Total HSDA:		328	469
RICHMOND	0-19	*	*	*
	20-34	*	*	*
	35-49	*	*	*
	50+	*	*	*
	Total HSDA:		163	209
VANCOUVER	0-19	46	49	5
	20-34	443	455	336
	35-49	1489	1695	1079
	50+	2619	4391	2016
	Total HSDA:	4597	6590	3436
Total HA:		5088	7268	3843

	Age Group	Alive	Ever treated with ARVs	Currently treated with ARVs
	0-19	50	53	6
	20-34	495	508	376
	35-49	1619	1842	1182
	50+	2924	4865	2279
Total HA:		5088	7268	3843

Gender	Alive	Ever treated with ARVs	Currently treated with ARVs
	2	2	0
Male	4475	6386	3397
Female	611	880	446

Currently treated with ARVs	# of patients	Med Age	Med CD4	Med PVL
Total HA:	3843	52	610	35

* Patients numbers > 0 and < 5 are suppressed for privacy purposes.

Definitions:

Currently treated with ARVs defined as being on ARV therapy in the specified month

Med CD4 and PVL tests defined as most recent tests (as of specified month)





**4.8 Distribution of Participants in BC-CfE Registries by Treatment Duration
VANCOUVER COASTAL Health Authority**

HSDA	Treatment Duration	Alive	Currently treated with ARVs
NORTH SHORE/ COAST GARIBALDI	10 years or more	170	136
	5 years or more	75	67
	<5 years	83	74
	Total HSDA:	328	277
RICHMOND	10 years or more	78	56
	5 years or more	41	35
	<5 years	44	39
	Total HSDA:	163	130
VANCOUVER	10 years or more	2461	1765
	5 years or more	1217	914
	<5 years	919	757
	Never on ART	0	0
	Total HSDA:	4597	3436
Total HA:	5088	3843	

Treatment Duration	Alive	Currently treated with ARVs
10 years or more	2709	1957
5 years or more	1333	1016
<5 years	1046	870
Never on ART	0	0
Total HA:	5088	3843

* Patients numbers > 0 and < 5 are suppressed for privacy purposes.

Definitions:

Currently treated with ARVs defined as being on ARV therapy in the specified month

Treatment Duration defined as number of years since ARV initiation





**4.9 Distribution of ARV Prescribing Physicians in BC-CfE Registries
VANCOUVER COASTAL Health Authority**

HSDA of Physician Residency	# of Physicians ever prescribed ARVs	# of Patients ever treated by Physicians	# of Physicians currently prescribing ARVs	# of Patients currently treated by Physicians
NORTH SHORE/COAST GARIBALDI	153	390	55	100
RICHMOND	42	275	14	97
VANCOUVER	556	10313	211	5359
Total:	751	10978	280	5556

HSDA of Patient Residency	# of Patients seeking Physician's care out of HA
NORTH SHORE/COAST GARIBALDI	*
RICHMOND	*
VANCOUVER	*
Total:	122

* Patients numbers > 0 and < 5 are suppressed for privacy purposes.

Definitions:

Currently prescribing/treated defined as prescribing/being treated in the previous 6 months

of Patients seeking Physician out of HA is defined as patients residing in specified HSDA, but their follow-up physician(s) reside in another HA





**4.10 Distribution of Participants in BC-CfE Registries by Age and Gender
VANCOUVER ISLAND Health Authority**

HSDA	Age Group	Alive	Ever treated with ARVs	Currently treated with ARVs
CENTRAL VANCOUVER ISLAND	0-19	*	*	*
	20-34	*	*	*
	35-49	*	*	*
	50+	*	*	*
	Total HSDA:		304	423
NORTH VANCOUVER ISLAND	0-19	*	*	*
	20-34	*	*	*
	35-49	*	*	*
	50+	*	*	*
	Total HSDA:		114	151
SOUTH VANCOUVER ISLAND	0-19	5	5	*
	20-34	56	59	*
	35-49	198	233	*
	50+	434	672	*
	Total HSDA:		693	969
Total HA:		1111	1543	875

	Age Group	Alive	Ever treated with ARVs	Currently treated with ARVs
	0-19	10	10	*
	20-34	95	101	*
	35-49	319	366	*
	50+	687	1066	*
Total HA:		1111	1543	875

Gender	Alive	Ever treated with ARVs	Currently treated with ARVs
Male	907	1260	719
Female	204	283	156

Currently treated with ARVs	# of patients	Med Age	Med CD4	Med PVL
Total HA:	875	53	520	35

* Patients numbers > 0 and < 5 are suppressed for privacy purposes.

Definitions:

Currently treated with ARVs defined as being on ARV therapy in the specified month

Med CD4 and PVL tests defined as most recent tests (as of specified month)





4.11 Distribution of Participants in BC-CfE Registries by Treatment Duration VANCOUVER ISLAND Health Authority

HSDA	Treatment Duration	Alive	Currently treated with ARVs
CENTRAL VANCOUVER ISLAND	10 years or more	144	119
	5 years or more	72	59
	<5 years	88	75
	Total HSDA:	304	253
NORTH VANCOUVER ISLAND	10 years or more	56	42
	5 years or more	29	25
	<5 years	29	21
	Total HSDA:	114	88
SOUTH VANCOUVER ISLAND	10 years or more	370	265
	5 years or more	159	127
	<5 years	164	142
	Total HSDA:	693	534
Total HA:		1111	875

	Treatment Duration	Alive	Currently treated with ARVs
	10 years or more	570	426
	5 years or more	260	211
	<5 years	281	238
Total HA:		1111	875

* Patients numbers > 0 and < 5 are suppressed for privacy purposes.

Definitions:

Currently treated with ARVs defined as being on ARV therapy in the specified month

Treatment Duration defined as number of years since ARV initiation





4.12 Distribution of ARV Prescribing Physicians in BC-CfE Registries VANCOUVER ISLAND Health Authority

HSDA of Physician Residency	# of Physicians ever prescribed ARVs	# of Patients ever treated by Physicians	# of Physicians currently prescribing ARVs	# of Patients currently treated by Physicians
CENTRAL VANCOUVER ISLAND	180	807	78	209
NORTH VANCOUVER ISLAND	125	251	44	78
SOUTH VANCOUVER ISLAND	194	1638	44	548
Total:	499	2696	166	835

HSDA of Patient Residency	# of Patients seeking Physician's care out of HA
CENTRAL VANCOUVER ISLAND	47
NORTH VANCOUVER ISLAND	32
SOUTH VANCOUVER ISLAND	104
Total:	183

* Patients numbers > 0 and < 5 are suppressed for privacy purposes.

Definitions:

Currently prescribing/treated defined as prescribing/being treated in the previous 6 months

of Patients seeking Physician out of HA is defined as patients residing in specified HSDA, but their follow-up physician(s) reside in another HA



4.13 Distribution of Participants in BC-CfE Registries by Age and Gender NORTHERN Health Authority

HSDA	Age Group	Alive	Ever treated with ARVs	Currently treated with ARVs
NORTH EAST	0-19	*	*	*
	20-34	*	*	*
	35-49	*	*	*
	50+	*	*	*
	Total HSDA:		40	48
NORTH WEST	0-19	*	*	0
	20-34	*	*	5
	35-49	*	*	19
	50+	*	*	26
	Total HSDA:		68	103
NORTHERN INTERIOR	0-19	7	7	*
	20-34	22	25	*
	35-49	72	89	*
	50+	85	136	*
	Total HSDA:		186	257
Total HA:		294	408	217

	Age Group	Alive	Ever treated with ARVs	Currently treated with ARVs
	0-19	10	10	5
	20-34	33	37	24
	35-49	110	145	81
	50+	141	216	107
Total HA:		294	408	217

Gender	Alive	Ever treated with ARVs	Currently treated with ARVs
Male	179	253	136
Female	115	155	81

Currently treated with ARVs	# of patients	Med Age	Med CD4	Med PVL
Total HA:	217	49	550	35

* Patients numbers > 0 and < 5 are suppressed for privacy purposes.

Definitions:

Currently treated with ARVs defined as being on ARV therapy in the specified month

Med CD4 and PVL tests defined as most recent tests (as of specified month)



**4.14 Distribution of Participants in BC-CfE Registries by Treatment Duration
NORTHERN Health Authority**

HSDA	Treatment Duration	Alive	Currently treated with ARVs
NORTH EAST	10 years or more	16	8
	5 years or more	15	9
	<5 years	9	8
	Total HSDA:	40	25
NORTH WEST	10 years or more	23	12
	5 years or more	31	27
	<5 years	14	11
	Total HSDA:	68	50
NORTHERN INTERIOR	10 years or more	63	38
	5 years or more	66	57
	<5 years	57	47
	Total HSDA:	186	142
Total HA:		294	217

	Treatment Duration	Alive	Currently treated with ARVs
	10 years or more	102	58
	5 years or more	112	93
	<5 years	80	66
Total HA:		294	217

* Patients numbers > 0 and < 5 are suppressed for privacy purposes.

Definitions:

Currently treated with ARVs defined as being on ARV therapy in the specified month

Treatment Duration defined as number of years since ARV initiation





**4.15 Distribution of ARV Prescribing Physicians in BC-CfE Registries
NORTHERN Health Authority**

HSDA of Physician Residency	# of Physicians ever prescribed ARVs	# of Patients ever treated by Physicians	# of Physicians currently prescribing ARVs	# of Patients currently treated by Physicians
NORTH EAST	34	59	7	10
NORTH WEST	67	150	19	28
NORTHERN INTERIOR	103	416	16	181
Total:	204	625	42	219

HSDA of Patient Residency	# of Patients seeking Physician's care out of HA
NORTH EAST	6
NORTH WEST	12
NORTHERN INTERIOR	22
Total:	40

* Patients numbers > 0 and < 5 are suppressed for privacy purposes.

Definitions:

Currently prescribing/treated defined as prescribing/being treated in the previous 6 months

of Patients seeking Physician out of HA is defined as patients residing in specified HSDA, but their follow-up physician(s) reside in another HA





4.16 Distribution of Aboriginal Participants in BC-CfE Registries by Health Service Delivery Area and Gender

HA	HSDA	Alive	Ever treated with ARVs	Currently treated with ARVs
INTERIOR	EAST KOOTENAY	*	10	*
	KOOTENAY BOUNDARY	*	7	*
	OKANAGAN	*	33	*
	THOMPSON/CARIBOO/SHUSWAP	*	42	*
	Total HA:	53	92	41
FRASER	FRASER EAST	32	41	24
	FRASER NORTH	52	84	46
	FRASER SOUTH	76	105	56
	Total HA:	160	230	126
VANCOUVER COASTAL	NORTH SHORE/COAST GARIBALDI	26	47	22
	RICHMOND	9	14	8
	VANCOUVER	510	824	415
	Total HA:	545	885	445
VANCOUVER ISLAND	CENTRAL VANCOUVER ISLAND	50	76	41
	NORTH VANCOUVER ISLAND	14	23	11
	SOUTH VANCOUVER ISLAND	34	74	29
	Total HA:	98	173	81
NORTHERN	NORTH EAST	8	10	6
	NORTH WEST	32	58	27
	NORTHERN INTERIOR	67	100	56
	Total HA:	107	168	89
Total:		963	1548	782

Gender	Alive	Ever treated with ARVs	Currently treated with ARVs
Male	598	989	476
Female	365	559	306

Currently treated with ARVs	# of patients	Med Age	Med CD4	Med PVL
Total:	782	50	470	35

* Patients numbers > 0 and < 5 are suppressed for privacy purposes.

Definitions:

Currently treated with ARVs defined as being on ARV therapy in the specified month

Med CD4 and PVL tests defined as most recent tests (as of specified month)





5.1 Drug Names and Definitions

Abacavir (Ziagen, ABC): a NUCLEOSIDE ANALOG from ViiV Healthcare.

Active: persons in the HIV/AIDS Drug Treatment program that are prescribed one or more drugs in this current month

Amphotericin B (Fungilin): a drug used for treatment of candidiasis and other fungal infections.

Amprenavir (Agenerase, APV): a PROTEASE INHIBITOR from ViiV Healthcare. No longer marketed in Canada.

Antiretroviral (ARV): a substance that stops or suppresses the activity of a retrovirus, such as HIV. NUCLEOSIDE ANALOGS and PROTEASE INHIBITORS are examples of antiretroviral drugs.

Atazanavir (Reyataz, ATV): a PROTEASE INHIBITOR from Bristol-Myers Squibb.

Atovaquone (Mepron): a medication used to treat pneumocystis carinii pneumonia and, in some cases, toxoplasmosis.

Atripla (ATP): the Bristol-Myers Squibb and Gilead trade name for a tablet containing EFAVIRENZ, TENOFOVIR DF and EMTRICITABINE.

Azithromycin (Zithromax): an antibiotic used for the prevention of mycobacterium avium complex (MAC) in people with advanced HIV infection.

Boosted PI: a PI and a small (400 mg or less, total daily dose) additional dose or RITONAVIR. The addition of RITONAVIR inhibits metabolism of other PIs and improves their exposure. This may allow for decreased dosing frequency or pill burden and may improve adherence and antiretroviral activity.

CD4 Cell Count: the most commonly used marker for assessing the state of the immune system. As CD4 cell count declines, the risk of developing opportunistic infections increases. Normal CD4 cell counts are greater than 800 per cubic millimeter of blood.

Chemokine Receptor Inhibitor: a type of ENTRY INHIBITOR designed to prevent HIV entry by blocking the binding site of co-receptors, such as CCR5 or CXCR4.

Clarithromycin (Biaxin): an antibiotic used for the treatment of mycobacterium avium complex (MAC). It is also used for preventing MAC in those with advanced HIV infection.

Cobicstat: a pharmacokinetic enhancer (“booster”) given with other antiretrovirals to improve drug exposure. Cobicstat has no anti-HIV activity. It is currently available as a component of STRIBILD, GENVOYA and PREZCOBIX.

Combination Therapy: initial combination therapy for HIV contains at least three ANTIRETROVIRALS.

Combivir (CBV): the ViiV Healthcare trade name for a tablet containing both ZIDOVUDINE and LAMIVUDINE.

Complera (CPL): the Gilead trade name for a tablet containing EMTRICITABINE, RILPIVIRINE and TENOFOVIR DF.

Darunavir (Prezista, DRV): a PROTEASE INHIBITOR from Janssen that has activity against HIV in treatment-experienced patients.

Deceased: persons enrolled in the HIV/AIDS Drug Treatment program that died in this time period.

Delavirdine (Rescriptor, DLV): a NON-NUCLEOSIDE REVERSE TRANSCRIPTASE INHIBITOR (NNRTI) from ViiV Healthcare.





Descovy (DSC): the Gilead trade name for a tablet containing EMTRICITABINE and TENOFOVIR AF.

Didanosine (Videx, DDI): a NUCLEOSIDE ANALOG from Bristol-Myers Squibb.

Dolutegravir (Tivicay, DTG): an INTEGRASE INHIBITOR from ViiV Healthcare.

Efavirenz (Sustiva, Auro efavirenz, EFV): a NON-NUCLEOSIDE REVERSE TRANSCRIPTASE INHIBITOR (NNRTI) from Bristol-Myers Squibb.

Elvitegravir (EGV): an INTEGRASE INHIBITOR from Gilead Sciences. It is currently available as a component of STRIBILD.

Emtricitabine (FTC): a NUCLEOSIDE ANALOG from Gilead Sciences. It is currently available as a component of TRUVADA and other combinations.

Enfuvirtide (Fuzeon, T20): a FUSION INHIBITOR from Hoffman-La Roche that targets the gp41 protein on the surface of HIV. It is administered as a subcutaneous injection.

Entry Inhibitor: a drug that inhibits the entry of HIV into cells. Entry inhibitors include FUSION INHIBITORS, CHEMOKINE RECEPTOR INHIBITORS, and attachment inhibitors.

Etravirine (Intence, ETV): a NON-NUCLEOSIDE REVERSE TRANSCRIPTASE INHIBITOR from Janssen that has activity against HIV in treatment-experienced patients.

Ethambutol (Myambutol): an antibiotic used in COMBINATION THERAPY for treatment of mycobacterial infections such as tuberculosis and mycobacterium avium complex (MAC).

First started program: a person prescribed their first regimen ever in the HIV/AIDS drug treatment program.

Fosamprenavir (Telzir, fAPV): a PROTEASE INHIBITOR from ViiV Healthcare. Fosamprenavir is a PRODRUG of AMPRENAVIR.

Fusion Inhibitor: a type of ENTRY INHIBITOR designed to prevent HIV from fusing with and thereby infecting CD4 cells.

Genvoya (GNV): the Gilead trade name for a tablet containing ELVITEGRAVIR, COBICSTAT, EMTRICITABINE and TENOFOVIR AF.

Granulocyte Colony Stimulating Factor (GCSF, Neupogen): a natural hormone that stimulates production of granulocytes, a type of white blood cell (leukocyte).

Health Authority: refers to the five (Interior, Fraser, Northern, Vancouver Coastal, Vancouver Island) health authorities created by the BC Ministry of Health.

Inactive: persons no longer dispensed drugs through the HIV/AIDS Drug Treatment program this current month.

Indinavir (Crixivan, IDV): a PROTEASE INHIBITOR from Merck.

Integrase Inhibitor: a drug that blocks integrase, a protein that HIV needs to enter cells and produce copies of itself, from working.

Kivexa (KIV): the ViiV Healthcare's trade name for a tablet containing both ABACAVIR and LAMIVUDINE.

Lamivudine (3TC): a NUCLEOSIDE ANALOG from ViiV Healthcare with activity against HIV and hepatitis B.

Lopinavir (Kaletra, LPV/r): a PROTEASE INHIBITOR from Abbott Laboratories. Kaletra is a combination of lopinavir and a low dose of RITONAVIR, a drug that improves blood levels of lopinavir.





Maraviroc (Celsentri, MVC): a CHEMOKINE RECEPTOR INHIBITOR from ViiV Healthcare that inhibits HIV entry by blocking the binding site of the CCR5 co-receptor.

Median (MED) age: median age of participants in the HIV/AIDS Drug Treatment program in that time period.

MDRT: see MULTIPLE DRUG RESCUE THERAPY

Moved out of BC: a person in the HIV/AIDS Drug Treatment program that is no longer in the program, because they moved out of BC in this time period.

Moxifloxacin: a fluoroquinolone antibiotic that is used for treatment of mycobacterium avium complex which is resistant to clarithromycin.

Multiple Drug Rescue Therapy (MDRT or Mega-HAART): the use of five or more antiretrovirals to treat HIV, typically some or all of which have been used previously by the individual.

Nelfinavir (Viracept, NFV): a PROTEASE INHIBITOR from ViiV Healthcare.

Net change: the net increase or decrease in persons enrolled in the HIV/AIDS Drug Treatment Program from the previous time period.

Nevirapine (Viramune, NVP): a NON-NUCLEOSIDE REVERSE TRANSCRIPTASE INHIBITOR (NNRTI) from Boehringer Ingelheim.

NNRTI: see NON-NUCLEOSIDE REVERSE TRANSCRIPTASE INHIBITOR.

NNRTI / no PI: a combination therapy regimen of four or fewer antiretroviral drugs, including an NNRTI, but no PIs.

Non-Nucleoside Reverse Transcriptase Inhibitor (NNRTI): a member of a class of compounds, including DELAVIRDINE, NEVIRAPINE, EFAVIRENZ and ETRAVIRINE that acts to directly combine with and block the action of HIV's reverse transcriptase enzyme.

NRTI: see NUCLEOSIDE ANALOG.

Nucleoside Analog (Nucleoside Analog Reverse Transcriptase Inhibitor, NRTI): a type of ANTIVIRAL drug whose structure constitutes a defective version of a natural nucleoside. Nucleoside analogs may take the place of the natural nucleosides, blocking the completion of a viral DNA chain during infection of a new cell by HIV. The HIV enzyme reverse transcriptase is more likely to incorporate nucleoside analogs into the DNA it is constructing than is the DNA polymerase that cells normally use for DNA construction.

Nucleotide Analog: ANTIVIRAL compounds that function exactly like NUCLEOSIDE ANALOGS but are pre-activated through the addition of a phosphate group during their synthesis. This phosphorylation is supposed to enhance the drug levels and activity achieved within cells.

Octreotide Acetate (Sandostatin): a drug used to treat chronic refractory diarrhea.

Odefsey (ODF): the Gilead trade name for a tablet containing RILPIVIRINE, EMTRICITABINE and TENOFOVIR AF.

One or more PI: a combination therapy regimen of four or fewer antiretroviral drugs, including one unboosted PI or 2 or more PIs with or without a small (400 mg or less, total daily dose) additional dose of RITONAVIR.

Other: an antiretroviral regimen in the HIV/AIDS Drug Treatment program other than NNRTI/no PI, boosted PI, 1 or more PIs or MDRT-based regimens (eg. Triple Nucleoside regimens).

Paromomycin (Humatin): an antibiotic used to treat infections caused by intestinal parasites, including AIDS-related cryptosporidiosis.





Pentamidine: an antiprotozoal drug used in aerosol form as a preventative against pneumocystis carinii pneumonia (PCP).

PI: see PROTEASE INHIBITOR.

Prezcobix (PZC): the Janssen trade name for a tablet containing DARUNAVIR and COBICISTAT.

Prodrug: a compound that is converted within the body into the active form that has medical effects.

Protease Inhibitor: a drug that binds to and blocks HIV protease from working, thus preventing the production of new functional viral particles.

Raltegravir (RGV, Isentress): an INTEGRASE INHIBITOR from Merck.

Restarted/ changed therapy (Tx): a person in the HIV/AIDS Drug Treatment program that was either CURRENTLY OFF THERAPY and now has been prescribed a new regimen or a person who has changed regimens.

Rifabutin (Mycobutin): an oral drug used to prevent mycobacterium avium complex (MAC) in people with advanced HIV infection. Rifabutin is also used in combination with other drugs for the treatment of active MAC infections.

Rilpivirine (Edurant, RPV): a NON-NUCELOSIDE REVERSE TRANSCRIPTASE INHIBITOR (NNRTI) from Janssen.

Ritonavir (Norvir, RTV): a PROTEASE INHIBITOR from Abbott. Ritonavir is commonly used to inhibit the liver enzyme metabolism of other protease inhibitors and improve their blood exposure (“booster”).

Saquinavir (Invirase, SQV): a PROTEASE INHIBITOR from Hoffman-La Roche.

Stavudine (Zerit, d4T): a NUCLEOSIDE ANALOG from Bristol-Myers Squibb.

Stopped all therapies (Tx): a person in the HIV/AIDS Drug Treatment program that stopped all therapies in this time period and is now CURRENTLY OFF THERAPY.

Stribild (STR): the Gilead trade name for a tablet containing ELVITEGRAVIR, COBICISTAT, EMTRICITABINE and TENOFOVIR DF.

Tenofovir alafenamide (Tenofovir AF, TAF): a NUCLEOTIDE ANALOG from Gilead Sciences with activity against HIV. It is currently available as a component of DESCOVY and GENVOYA.

Tenofovir disoproxil fumarate (Viread, Tenofovir DF, TDF): a NUCLEOTIDE ANALOG from Gilead Sciences with activity against HIV and hepatitis B.

Tipranavir (Aptivus, TPV): a PROTEASE INHIBITOR from Boehringer Ingelheim that has activity against HIV in treatment-experienced patients.

Triple Therapy: the use of three drugs, most often a PROTEASE INHIBITOR or NON-NUCLEOSIDE ANALOG with two NUCLEOSIDE ANALOGS, in the treatment of HIV.

Triumeq (TRQ): the ViiV Healthcare’s trade name for a tablet containing DOLUTEGRAVIR, ABACAVIR and LAMIVUDINE.

Trizivir (TRZ): the ViiV Healthcare’s trade name for a tablet containing ABACAVIR, ZIDOVUDINE and LAMIVUDINE.

Truvada (TRU): the Gilead trade name for a tablet containing TENOFOVIR DF and EMTRICITABINE.





Valganciclovir: an antiviral drug used to treat cytomegalovirus (CMV) retinitis.

Viral Load: the amount of HIV RNA per unit of blood plasma. An indicator of virus concentration and reproduction rate. HIV viral load is employed as a measure of the success of antiretroviral therapy.

Zidovudine (Retrovir, AZT): a NUCLEOSIDE ANALOG from ViiV Healthcare. AZT is also approved for preventing maternal-fetal HIV transmission.

