



BRITISH COLUMBIA
CENTRE *for* EXCELLENCE
in HIV/AIDS

B.C. HIV/AIDS Drug Treatment Program

Monthly Report

January 2018





HIV/AIDS Drug Treatment Program

Monthly Report

© 2018 BC Centre for Excellence in HIV/AIDS

DISCLAIMER: This document is published by the British Columbia Centre for Excellence in HIV/AIDS (BC-CfE) as an overview of the activities of the BC-CfE's Drug Treatment Program. All information is generated from a live database maintained by the BC-CfE that houses data for clinical and virological outcome studies of patients receiving antiretroviral therapy.

This database is updated on a regular basis. Figures and tables provided in this Monthly Report represent the best estimates available at the time this document was generated.

Please be advised that information provided in this document is provided in good faith and is derived from sources believed to be accurate and up-to-date at the report's date of publication. The BC Centre for Excellence in HIV/AIDS nevertheless reserves the right to update this information at any time.

Information provided here at this time, is being provided freely, and no kind of agreement or contract is created between you and the authors. The authors cannot be responsible for any violations should you reproduce or republish the information contained herein.

Please note that the figures and graphs in this document are best viewed in colour.

BC Centre for Excellence in HIV/AIDS Drug Treatment Program

St. Paul's Hospital
608 - 1081 Burrard Street
Vancouver, BC
V6Z 1Y6

Tel: 604.806.8202
Fax: 604.806.9044

Physician Drug Hotline: 1.800.665.7677
St. Paul's Hospital Pharmacy Hotline: 1.888.511.6222
Website: www.cfenet.ubc.ca
Email: info@cfenet.ubc.ca

Funding for the BC Centre for Excellence in HIV/AIDS is provided through Pharmacare and the Provincial Health Services Authority (PHSA)



BRITISH COLUMBIA
CENTRE *for* EXCELLENCE
in HIV/AIDS



This document is best viewed in colour.
Drug definitions available in the back.



EXECUTIVE SUMMARY

A key component of the BC Centre for Excellence in HIV/AIDS' (BC-CfE) mandate is to monitor the impact of HIV/AIDS in British Columbia. The BC-CfE provides essential information to local health authorities, treating physicians, and the community at large on an ongoing basis. The HIV/AIDS Drug Treatment Program (DTP) Update is one example of the BC-CfE's commitment to HIV-infected persons throughout the Province of British Columbia.

The DTP distributes anti-HIV drugs at no cost to eligible British Columbians. The DTP Update provides an important overview of available anti-HIV drugs, common drug combinations and distribution of active DTP participants throughout the province.

DTP participants are typically followed at three-monthly intervals at which time routine blood sampling is performed. Information from all recipients is entered into a database, providing data for clinical and virological outcome studies of patients receiving antiretroviral therapy. These studies form the basis of ongoing revisions to the BC-CfE's treatment guidelines.





TABLE OF CONTENTS

1. List of Figures

- 1.1 Distribution of men and women on antiretroviral therapy in British Columbia by Health Authority
- 1.2 Distribution of Participants in HIV/AIDS Drug Treatment Program by Regimen Class
- 1.3 Percent Distribution of Participants in HIV/AIDS Drug Treatment Program by Regimen Class
- 1.4 BC-CfE Enrolment: Net Number of New Antiretroviral Participants
- 1.5 BC-CfE Enrolment: New Antiretroviral Participants
- 1.6 Percent Distribution of Active Participants by CD4 Count
- 1.7 Percent Distribution of Inactive Participants by CD4 Count
- 1.8 Active and Inactive Participants
- 1.9 Percent Distribution of Participants on ARV Therapy by Number of Drugs
- 1.10 Distribution of Participants on Nucleoside/Nucleotide Analogues by Ingredient
- 1.11 Distribution of Participants on Nucleoside/Nucleotide Analogues at the time of first start of ARV Therapy by Ingredient
- 1.12 Distribution of Participants on Protease Inhibitor by Ingredient
- 1.13 Distribution of Participants on Protease Inhibitor at the time of first start of ARV Therapy by Ingredient
- 1.14 Distribution of Participants on Non-Nucleosides by Ingredient
- 1.15 Distribution of Participants on Non-Nucleosides at the time of first start of ARV Therapy by Ingredient
- 1.16 Distribution of Participants on Entry/Integrase Inhibitors by Ingredient
- 1.17 Distribution of Participants on Entry/Integrase Inhibitors at the time of first start of ARV Therapy by Ingredient
- 1.18 Baseline CD4 for Antiretroviral First Starts
- 1.19 DTP Participants with PVL Measurement within previous five years, and never on ART
- 1.20 Cumulative Resistance Testing Results by Resistance Category
- 1.21 Percent of Participants ever on ARV - Resistance Testing Results by Resistance Category

2. List of Tables

- 2.1 Duration of ARV treatment in the Province of BC, 1987-2012 (for HIV+ persons currently on treatment)
- 2.2 Median Viral Load and CD4 for Active patients in Drug Treatment Program
- 2.3 Median Viral Load and CD4 for Inactive patients in Drug Treatment Program
- 2.4 BC-CfE Enrolment
- 2.5 Percent Distribution of Participants on ARV Therapy by Number of Drugs
- 2.6 Number of Participants on Nucleoside/Nucleotide Analogues by Ingredient
- 2.7 Number of Participants on Protease Inhibitor by Ingredient
- 2.8 Number of Participants on Non-Nucleosides by Ingredient
- 2.9 Number of Participants on Entry/Integrase Inhibitors by Ingredient
- 2.10 Distribution of Participants in HIV/AIDS Drug Treatment Program by Regimen Class
- 2.11 Baseline CD4 for Antiretroviral First Starts
- 2.12 DTP Participants with PVL Measurement within previous five years, and never on ART





Table of Contents, cont'd...

3. Health Authority Maps

- 3.1 Distribution of HIV/AIDS Drug Treatment Program Active Participants
- 3.2 Interior Health Authority & Kelowna
- 3.3 Fraser Health Authority & Surrey
- 3.4 Vancouver Coastal Health Authority & Vancouver
- 3.5 Vancouver Island Health Authority & Victoria
- 3.6 Northern Health Authority & Prince George

4. Health Authority Tables

INTERIOR HEALTH

- 4.1 Distribution of Participants in BC-CfE Registries by Age and Gender
- 4.2 Distribution of Participants in BC-CfE Registries by Treatment Duration
- 4.3 Distribution of ARV Prescribing Physicians in BC-CfE Registries

FRASER HEALTH

- 4.4 Distribution of Participants in BC-CfE Registries by Age and Gender
- 4.5 Distribution of Participants in BC-CfE Registries by Treatment Duration
- 4.6 Distribution of ARV Prescribing Physicians in BC-CfE Registries

VANCOUVER COASTAL

- 4.7 Distribution of Participants in BC-CfE Registries by Age and Gender
- 4.8 Distribution of Participants in BC-CfE Registries by Treatment Duration
- 4.9 Distribution of ARV Prescribing Physicians in BC-CfE Registries

VANCOUVER ISLAND

- 4.10 Distribution of Participants in BC-CfE Registries by Age and Gender
- 4.11 Distribution of Participants in BC-CfE Registries by Treatment Duration
- 4.12 Distribution of ARV Prescribing Physicians in BC-CfE Registries

NORTHERN HEALTH

- 4.13 Distribution of Participants in BC-CfE Registries by Age and Gender
- 4.14 Distribution of Participants in BC-CfE Registries by Treatment Duration
- 4.15 Distribution of ARV Prescribing Physicians in BC-CfE Registries

ABORIGINAL

- 4.16 Distribution of Aboriginal Participants in BC-CfE Registries by Health Service Delivery Area and Gender

5. Appendix

- 5.1 Drug Names and Definitions





1.1 Distribution of men and women on antiretroviral therapy in British Columbia by Health Authority

January 2018

N = 7289

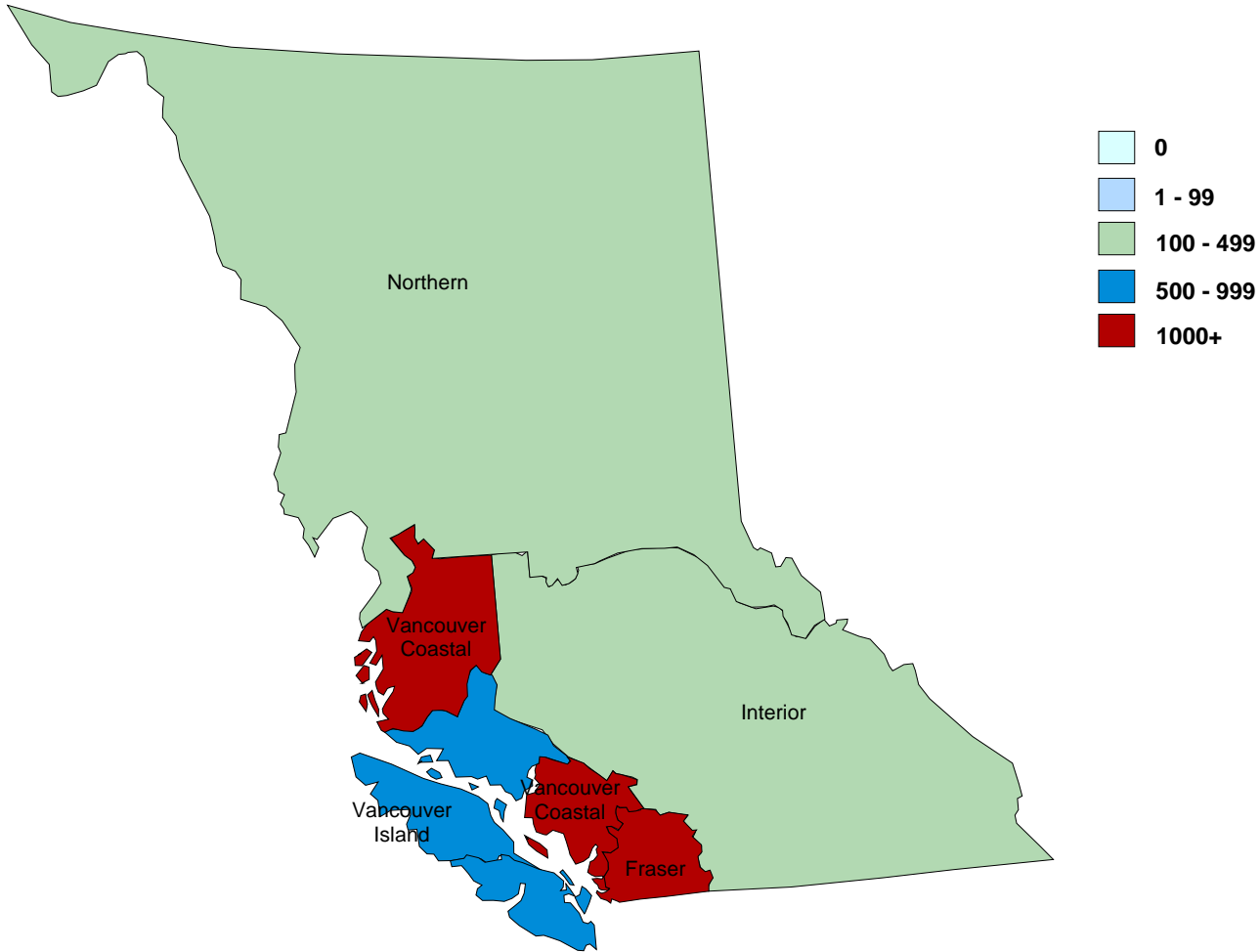

Health Authority	Male	Female	All
FRASER	1402	402	1804
INTERIOR	377	97	474
NORTHERN	139	81	220
VANCOUVER COASTAL	3421	454	3875
VANCOUVER ISLAND	729	154	883
	6068	1188	7256
		Unknown/not stated:	33
		Total:	7289

Definitions:

On antiretroviral therapy defined as being on treatment in the current month

Unknown/not stated defined as being on treatment in the current month, and city of residence unknown





1.2 Distribution of Participants in HIV/AIDS Drug Treatment Program by Regimen Class (January 2013 - January 2018)

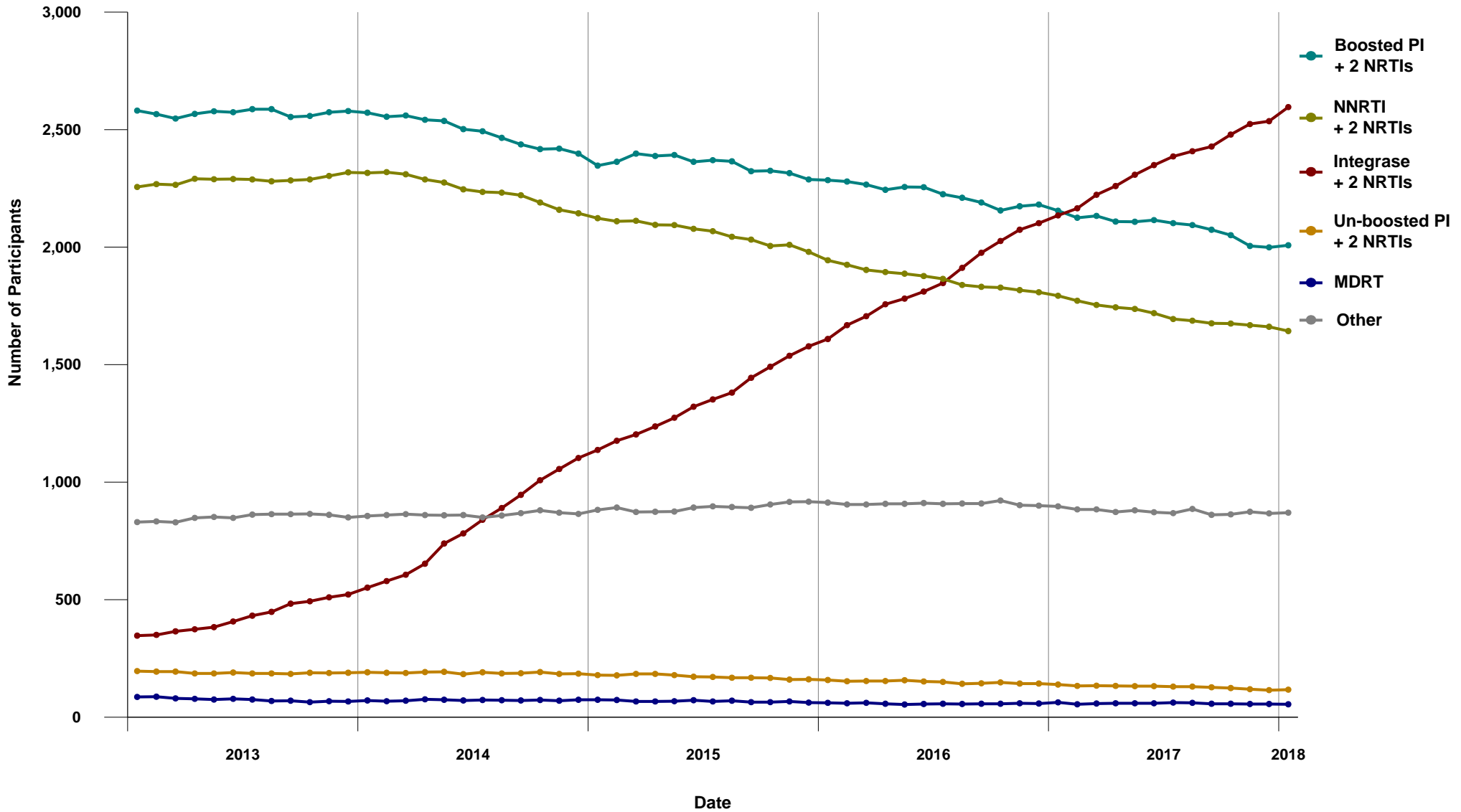



1.3 Percent Distribution of Participants in HIV/AIDS Drug Treatment Program by Regimen Class (January 2013 - January 2018)

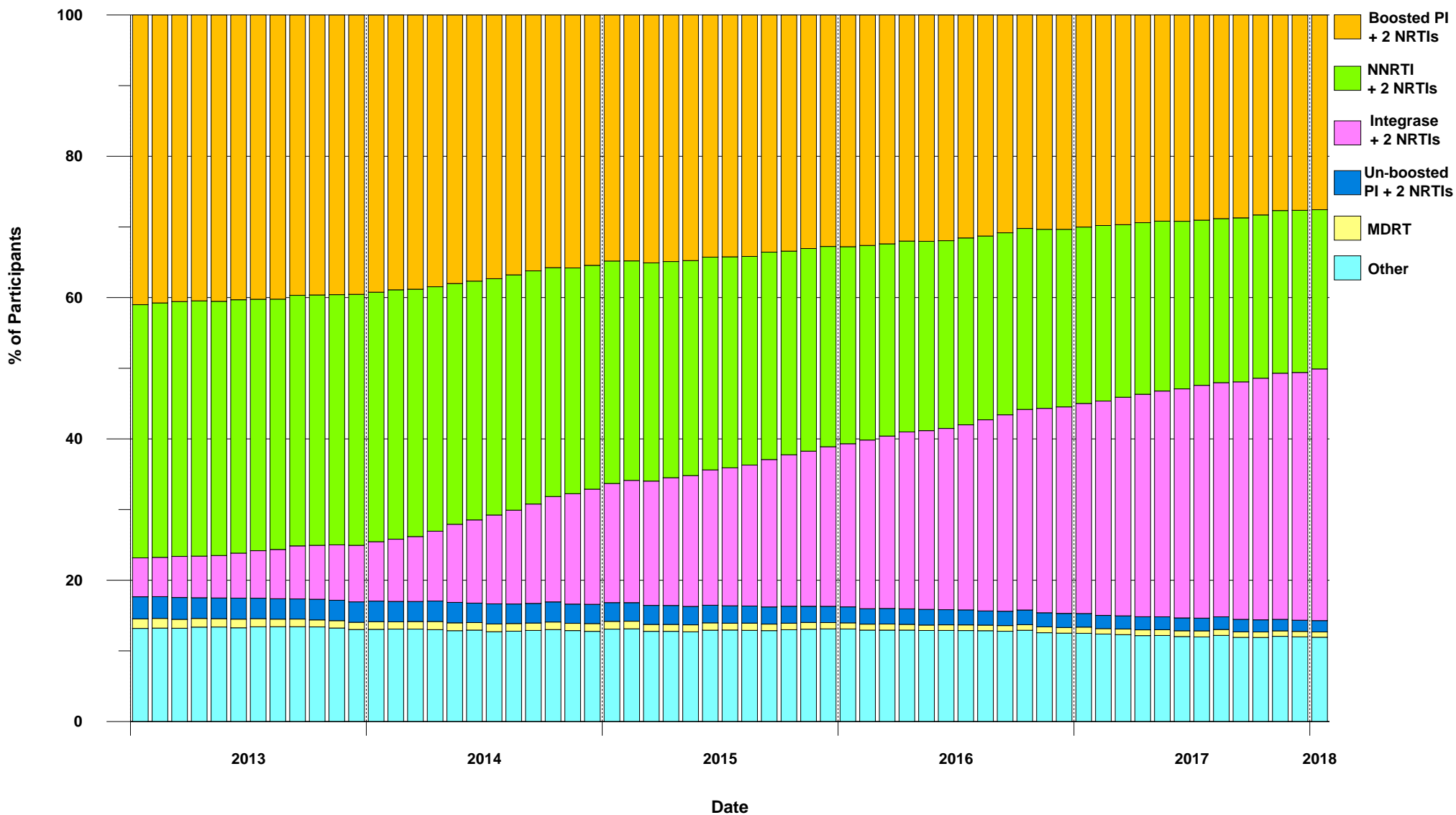



1.4 BC-CfE Enrollment: Net Number of New Antiretroviral Participants (January 2013 - January 2018)

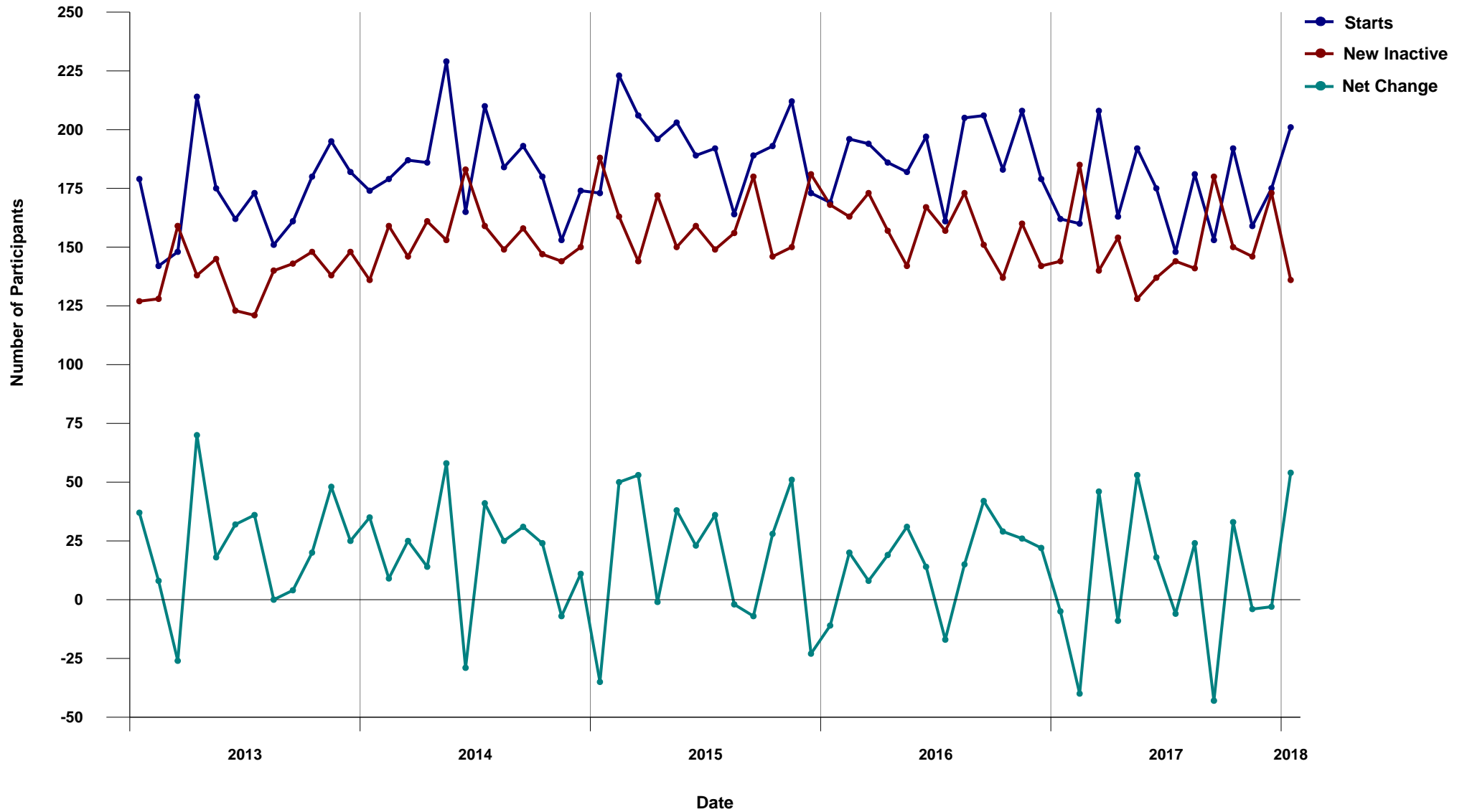



1.5 BC-CfE Enrollment: New Antiretroviral Participants
(January 2013 - January 2018)

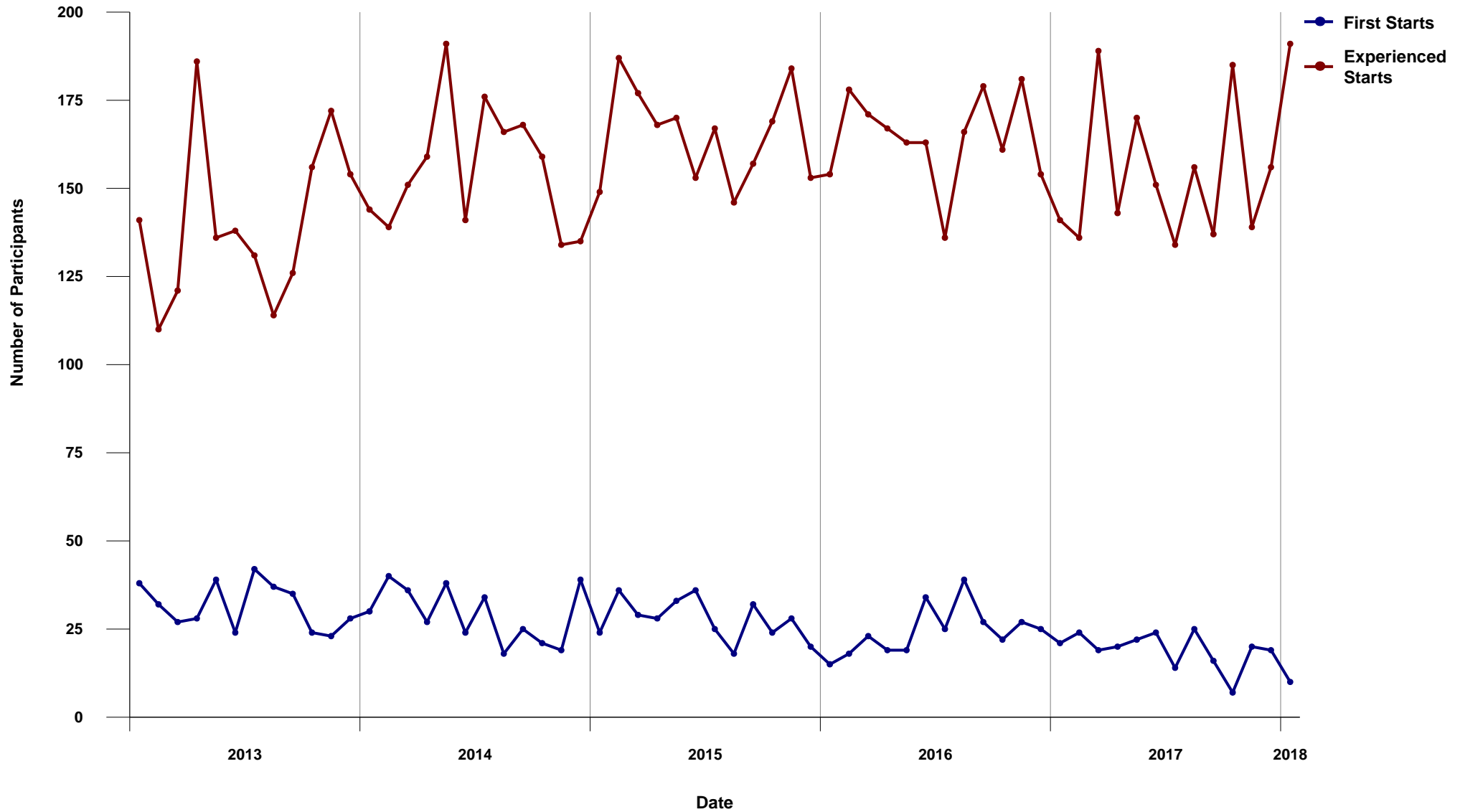



1.6 Percent Distribution of Active Participants by CD4 Count (January 2013 - January 2018)

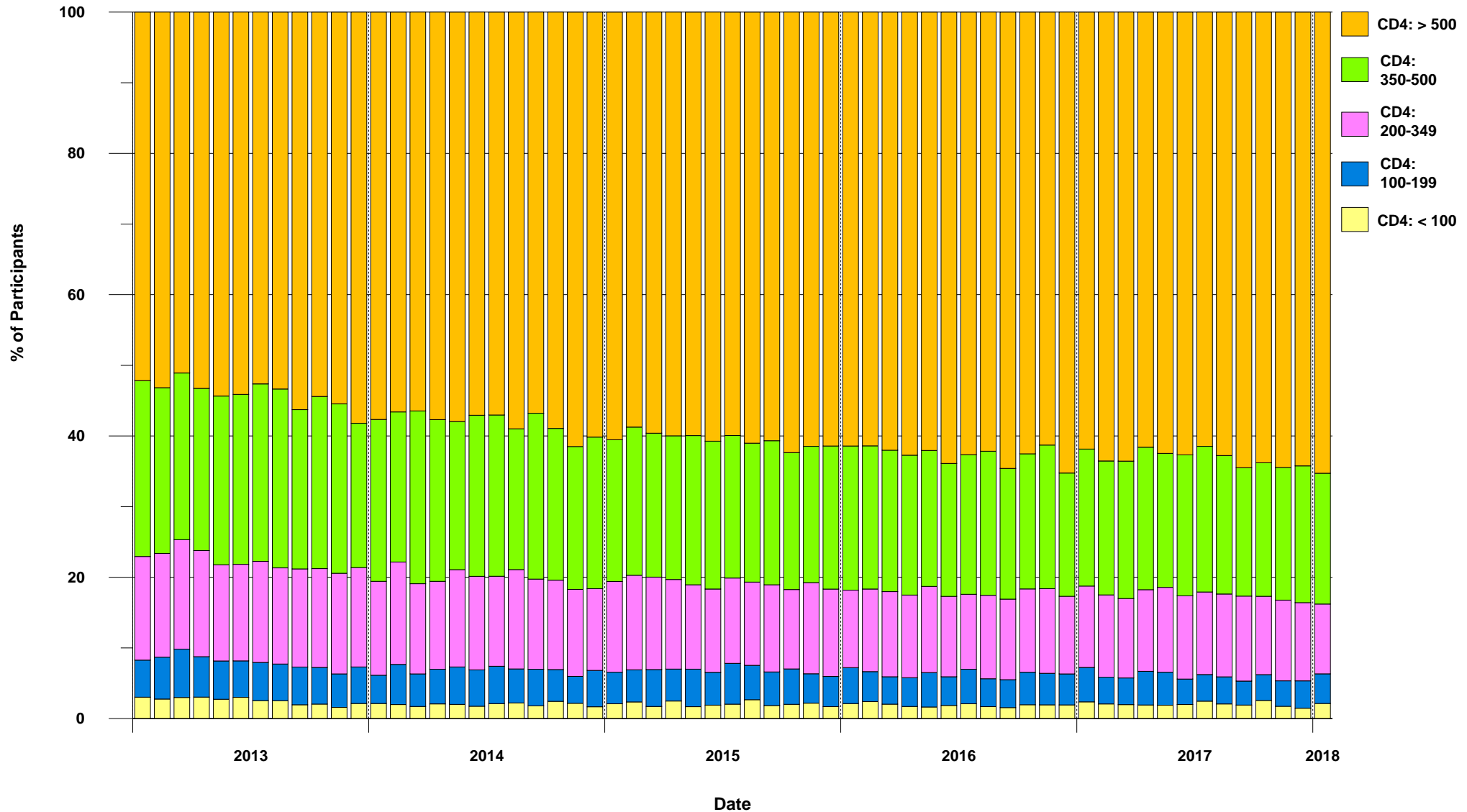



1.7 Percent Distribution of Inactive Participants by CD4 Count (January 2013 - January 2018)

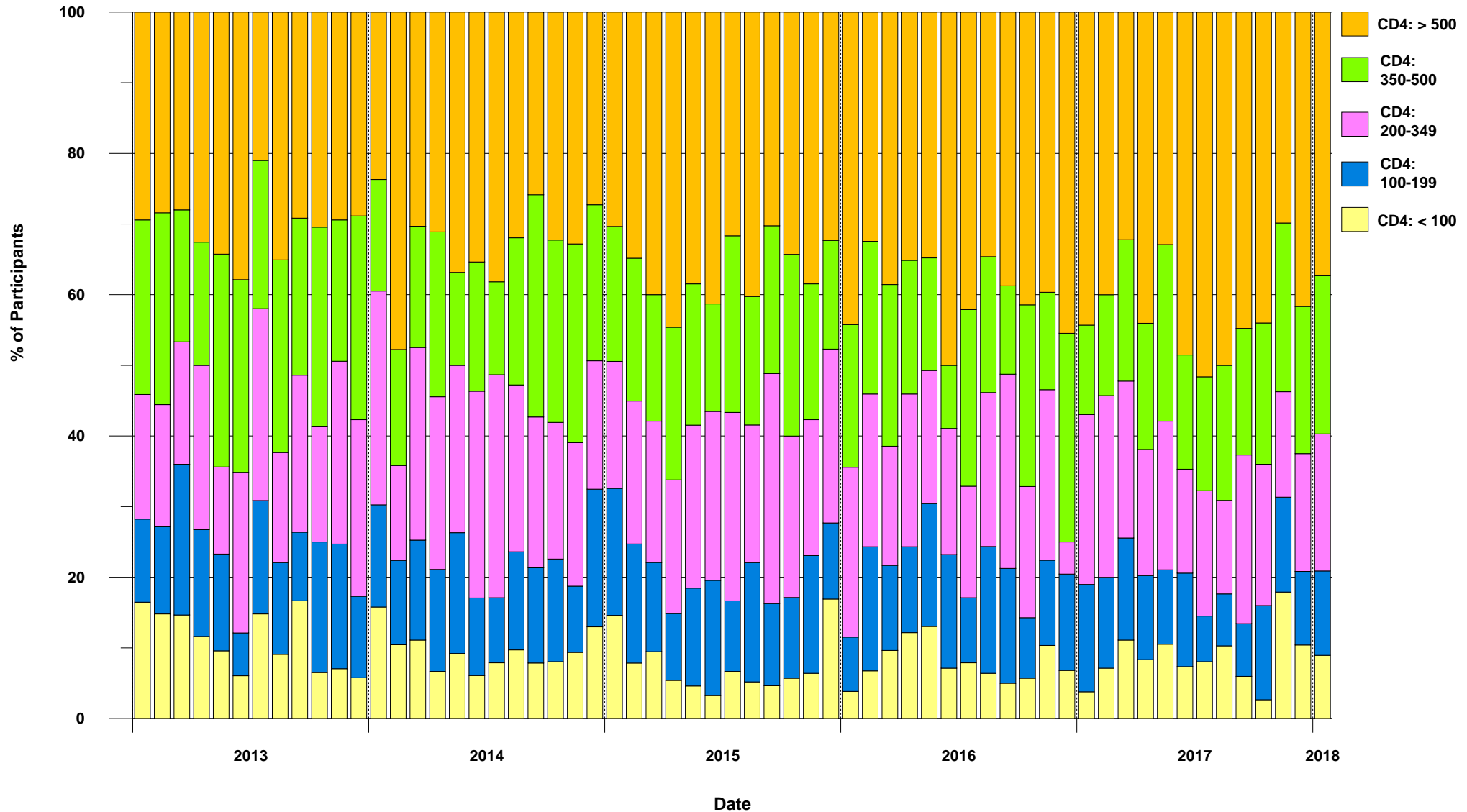



1.8 Active and Inactive Participants (January 2013 - January 2018)

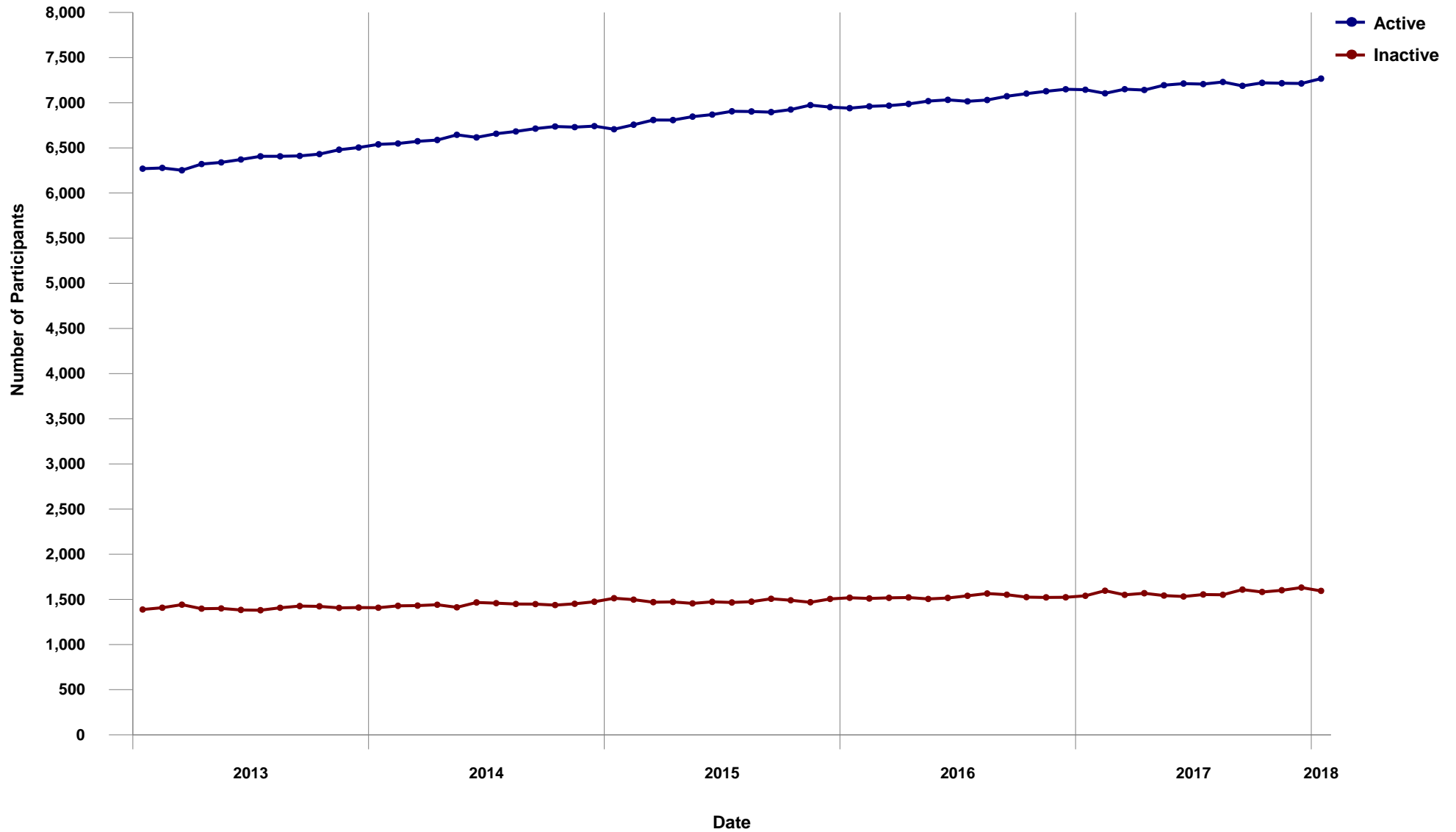



1.9 Percent Distribution of Participants on ARV Therapy by Number of Drugs (January 2013 - January 2018)

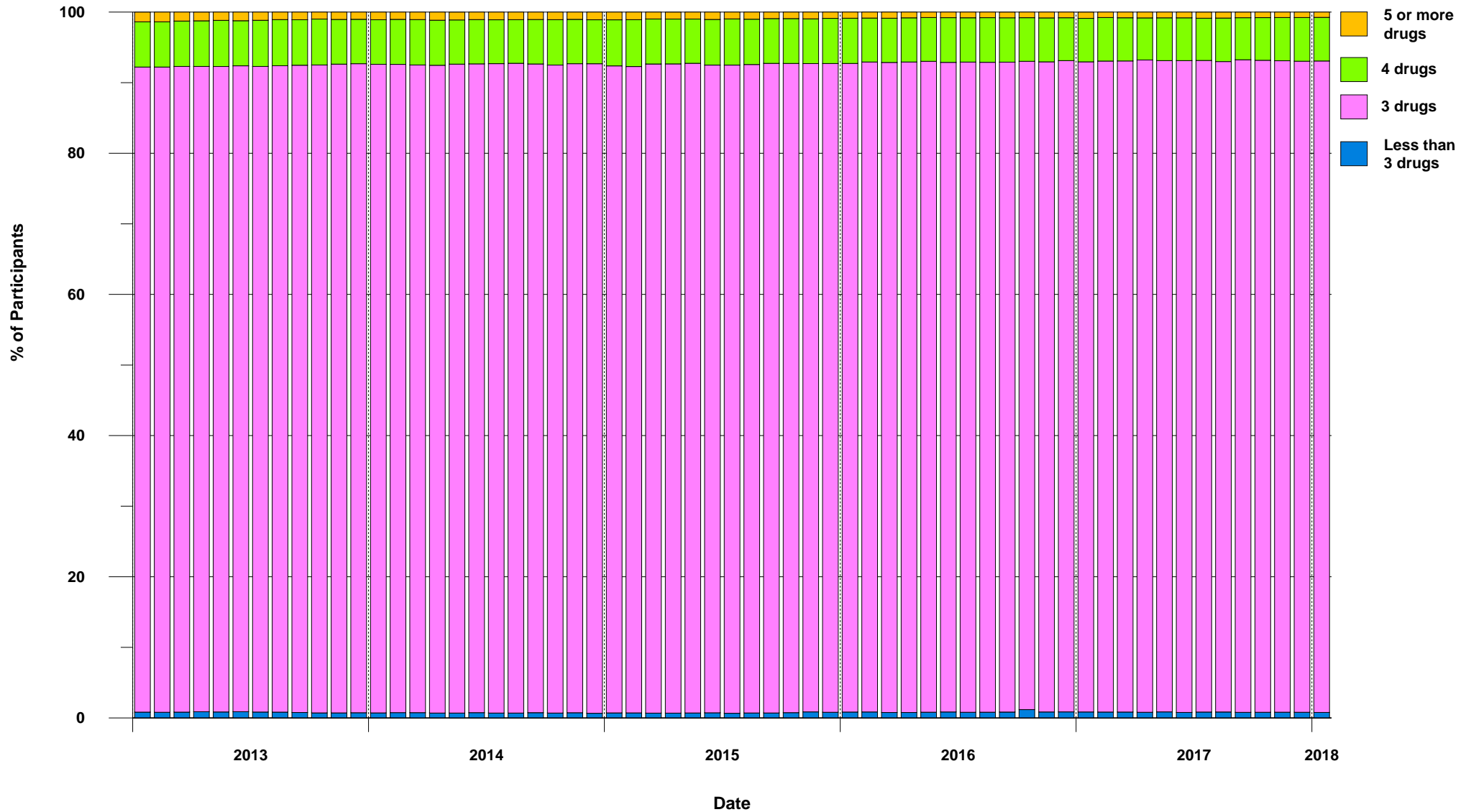



1.10 Distribution of Participants on Nucleoside/Nucleotide Analogues by INGREDIENT (January 2013 - January 2018)

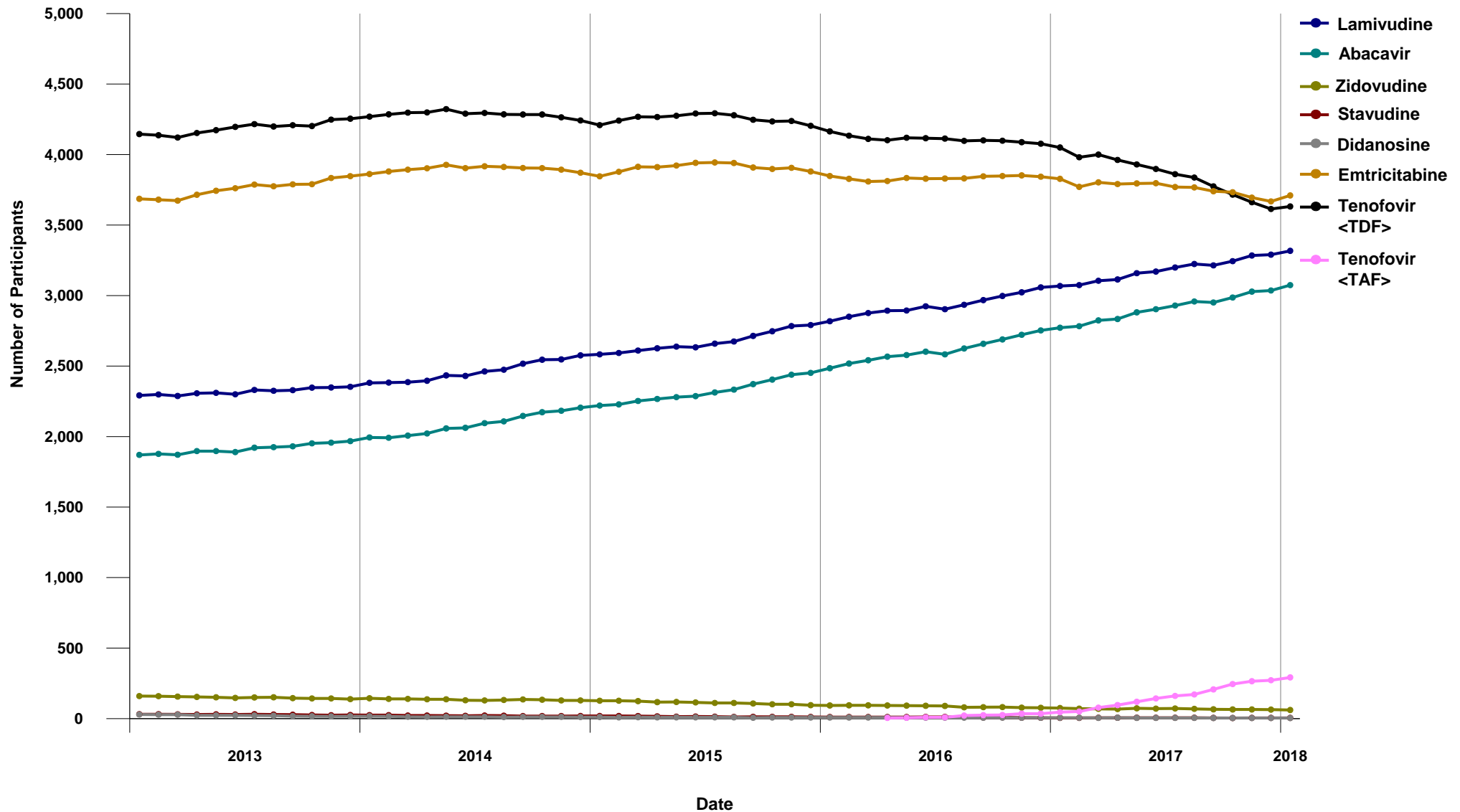



1.11 Distribution of Participants on Nucleoside/Nucleotide Analogues at the time of first start of ARV Therapy by INGREDIENT

(January 2013 - January 2018)

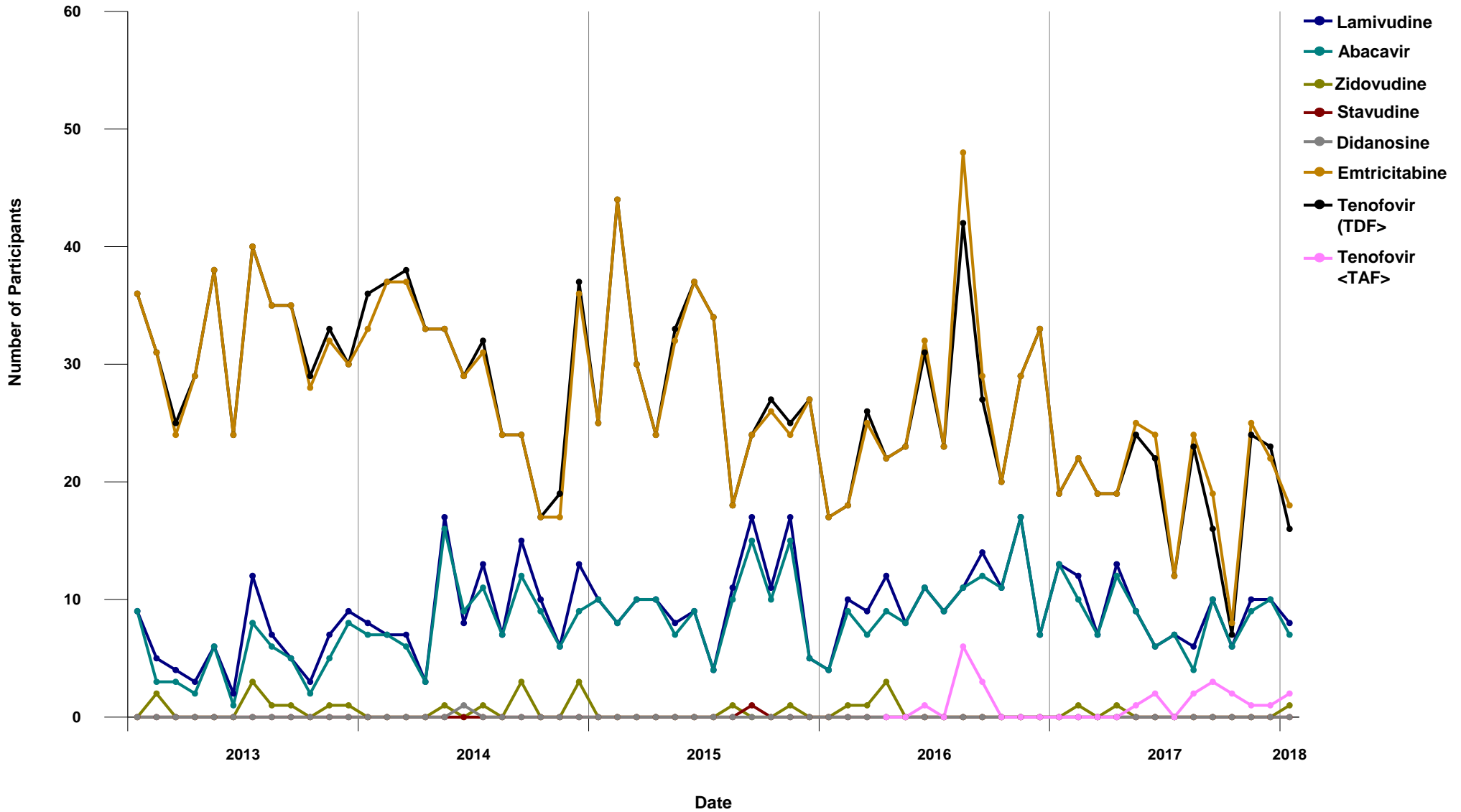



1.12 Distribution of Participants on Protease Inhibitor by INGREDIENT (January 2013 - January 2018)

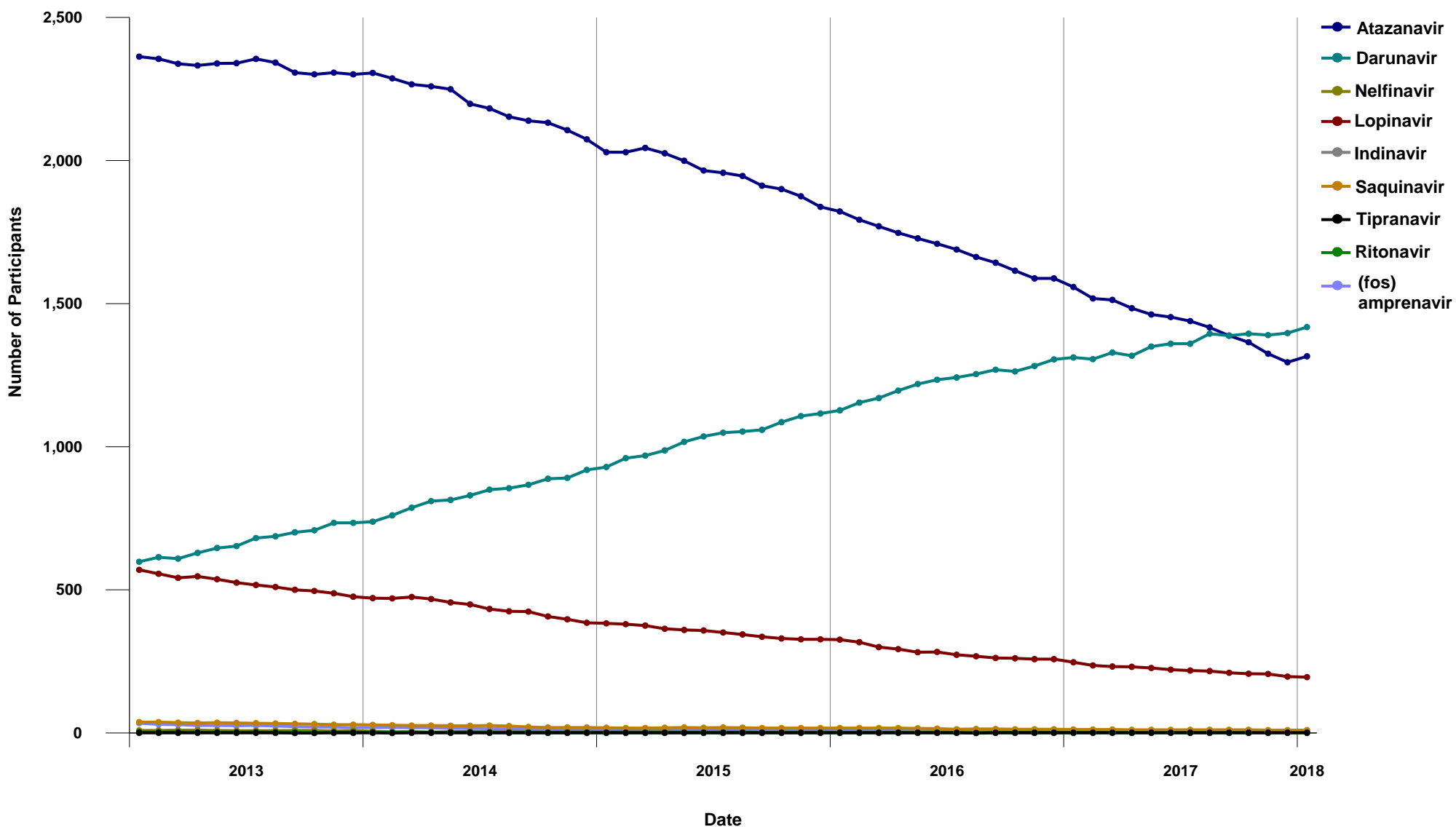



1.13 Distribution of Participants on Protease Inhibitor at the time of first start of ARV Therapy by INGREDIENT

(January 2013 - January 2018)

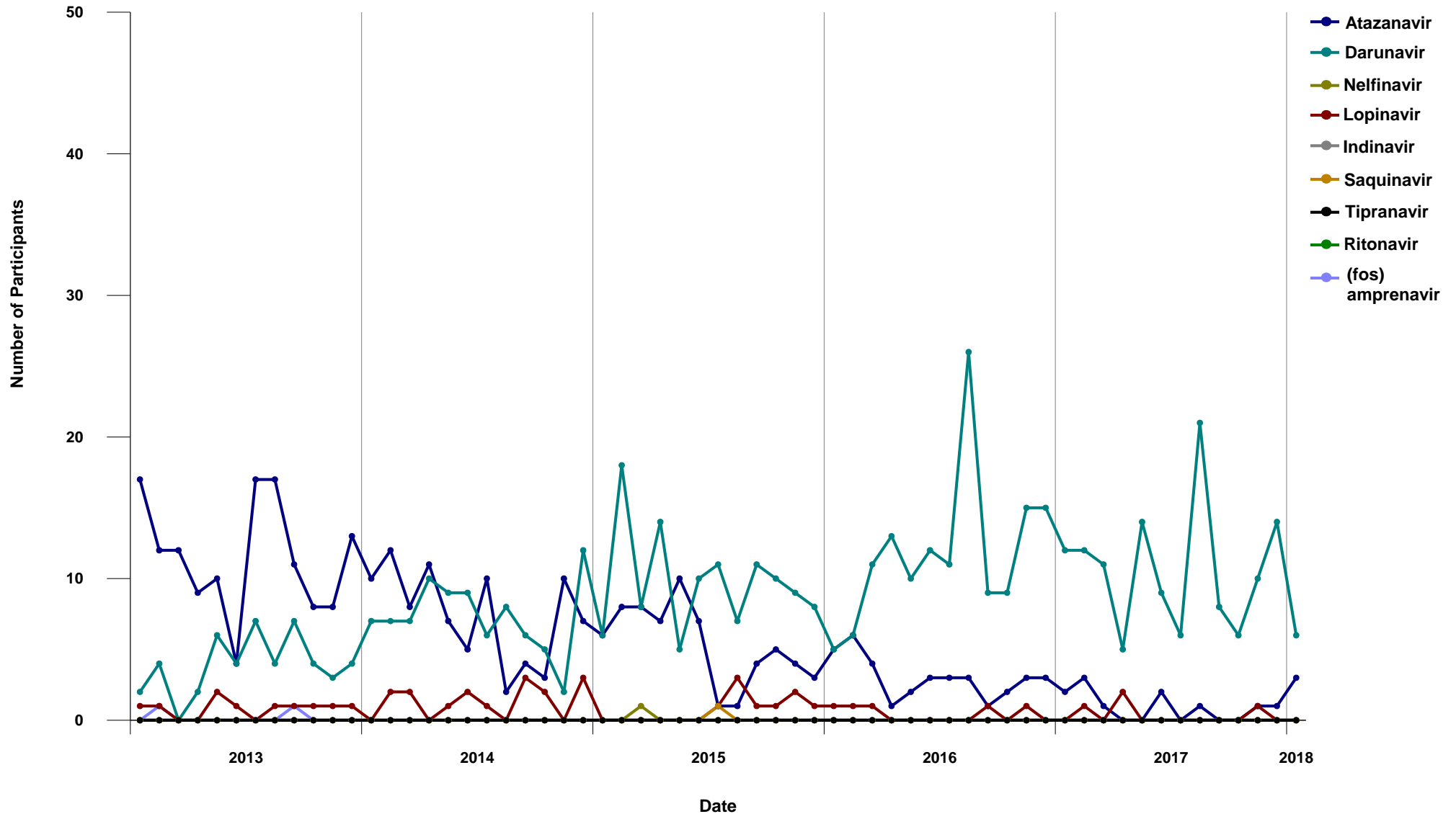



1.14 Distribution of Participants on Non-Nucleosides by INGREDIENT (January 2013 - January 2018)

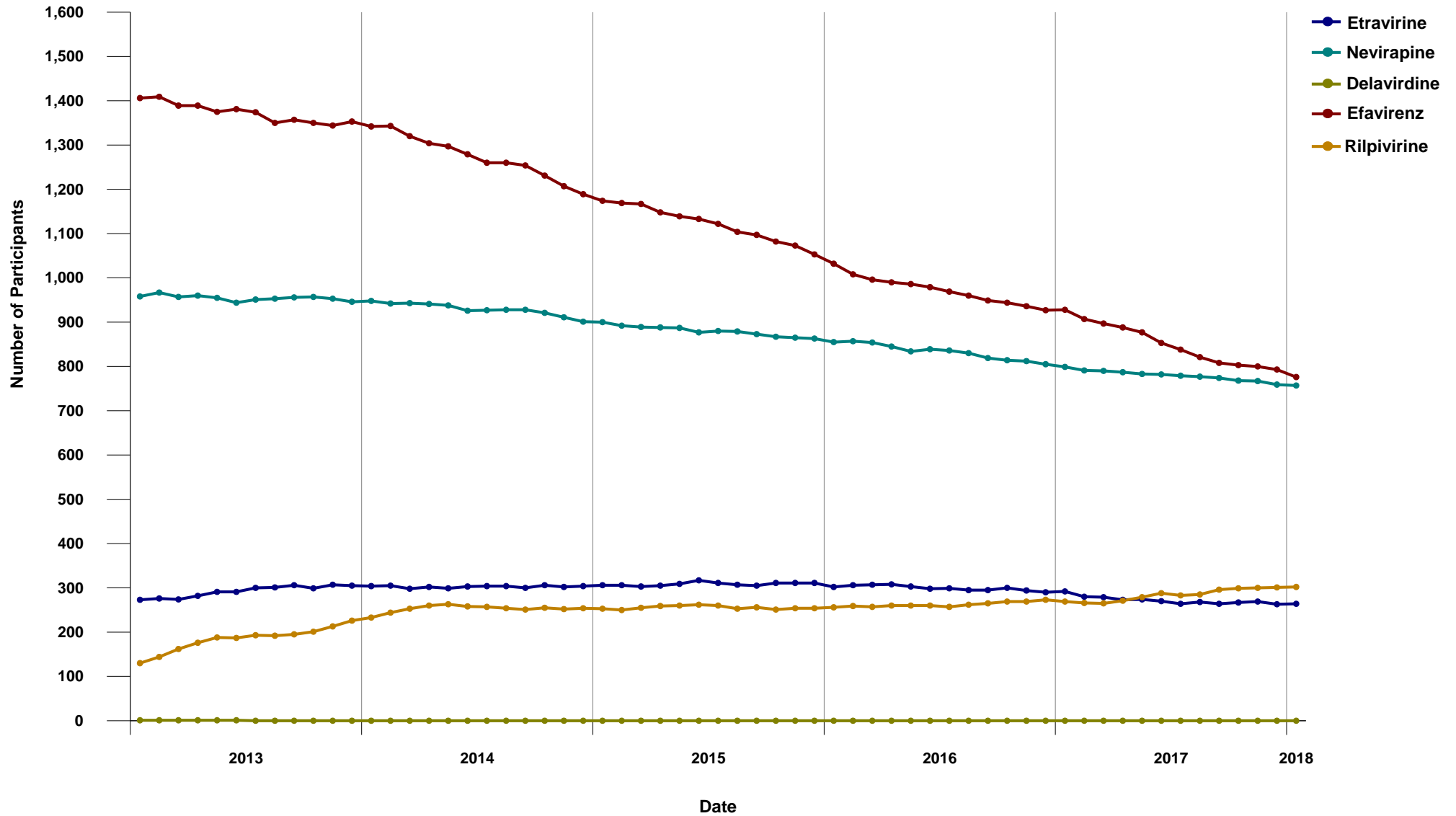



1.15 Distribution of Participants on Non-Nucleosides at the time of first start of ARV Therapy by INGREDIENT

(January 2013 - January 2018)

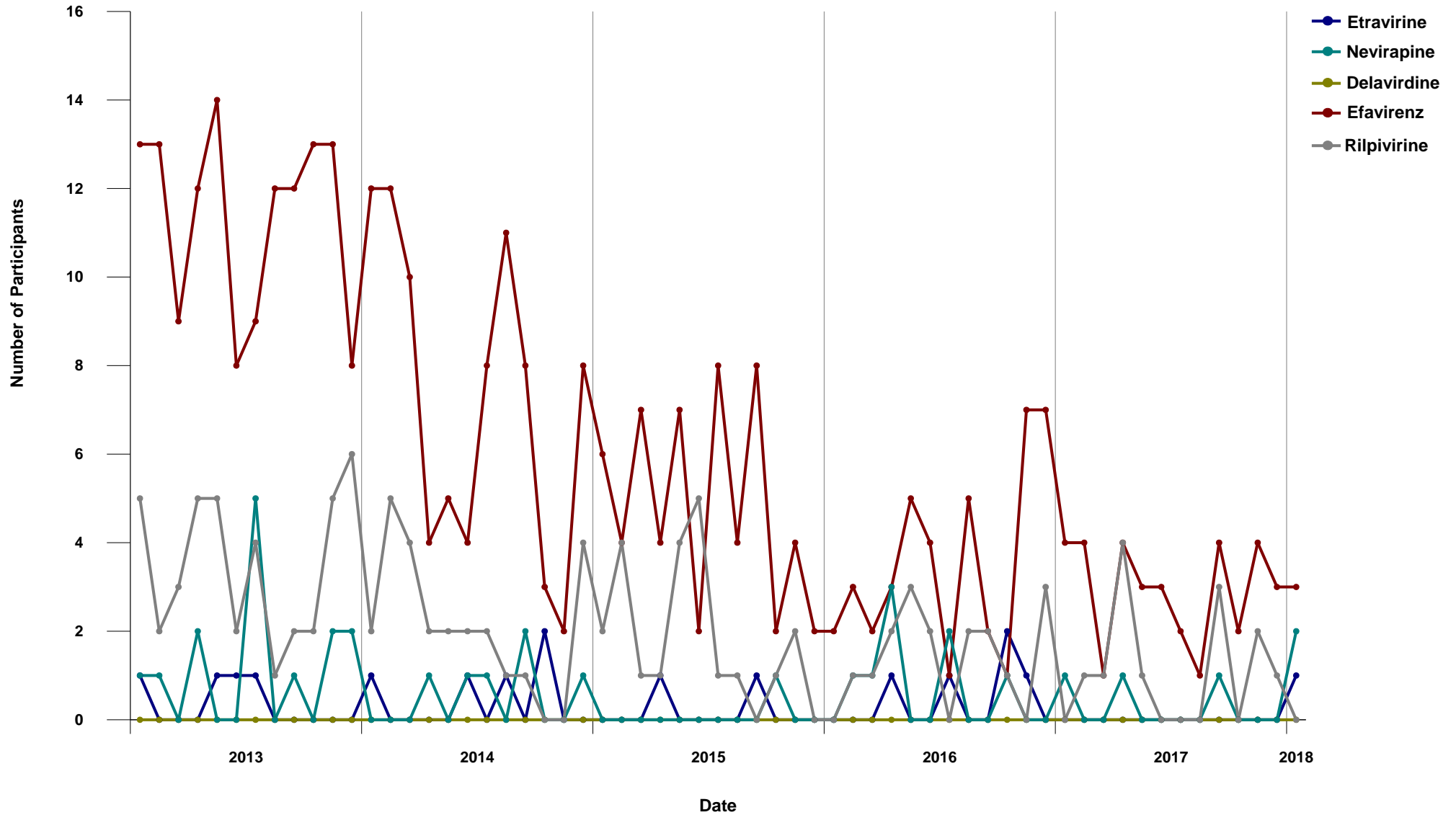



1.16 Distribution of Participants on Entry/Integrase Inhibitors by INGREDIENT (January 2013 - January 2018)

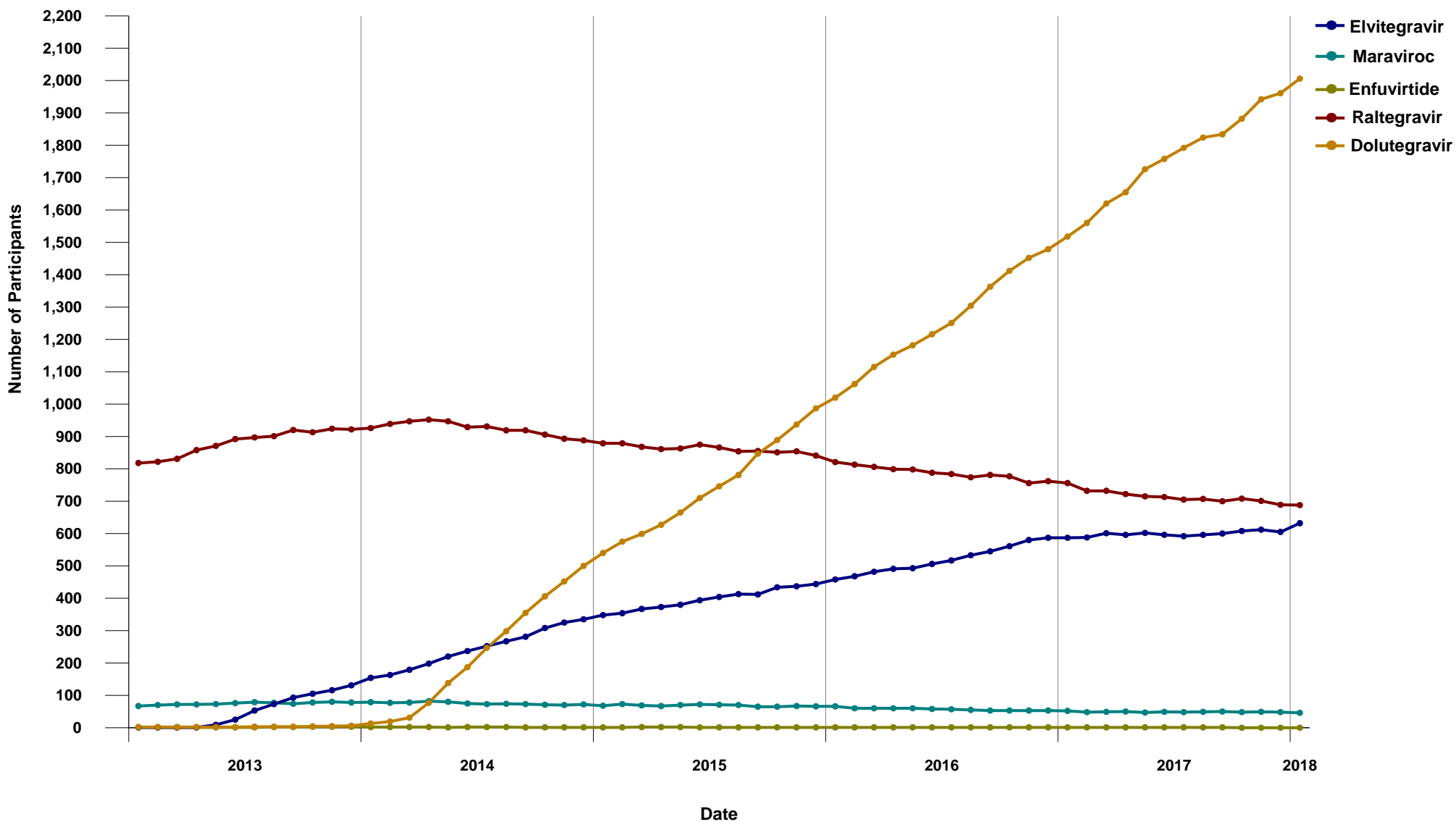



1.17 Distribution of Participants on Entry/Integrase Inhibitors at the time of first start of ARV Therapy by INGREDIENT

(January 2013 - January 2018)

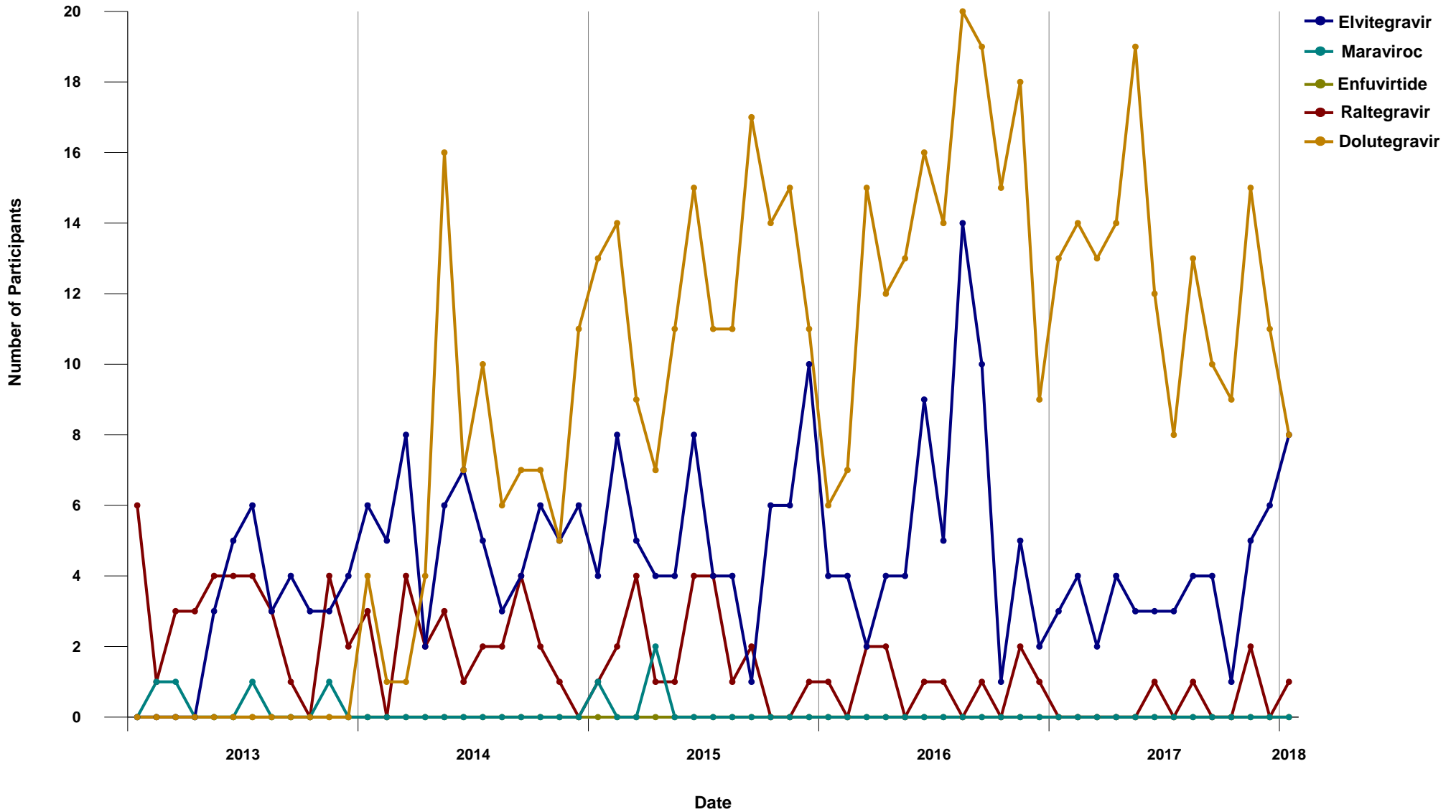



1.18 Baseline CD4 for Antiretroviral First Starts
(January 2013 - January 2018)

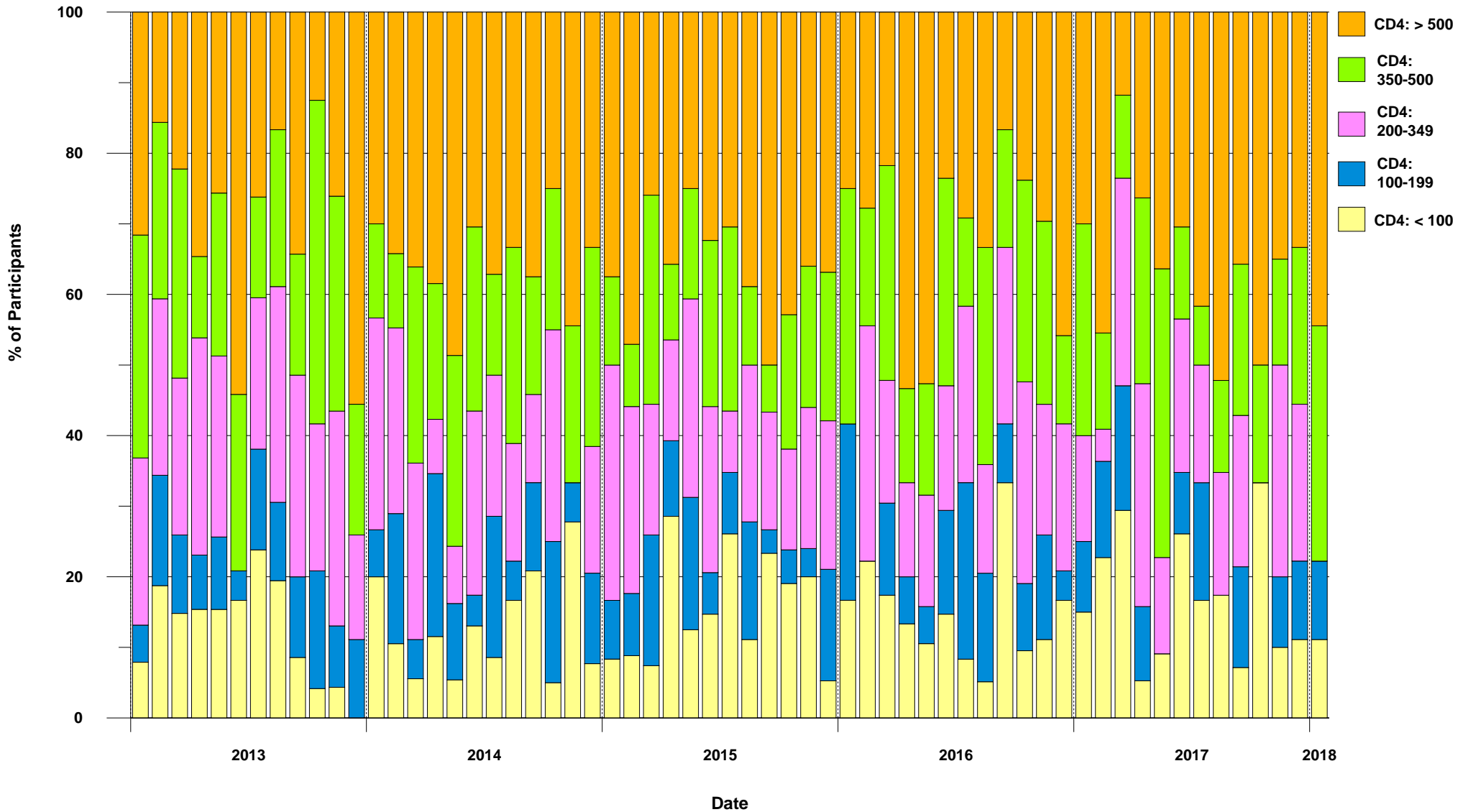



1.19 DTP Participants with PVL Measurement within previous five years, and never on ART (January 2013 - January 2018)

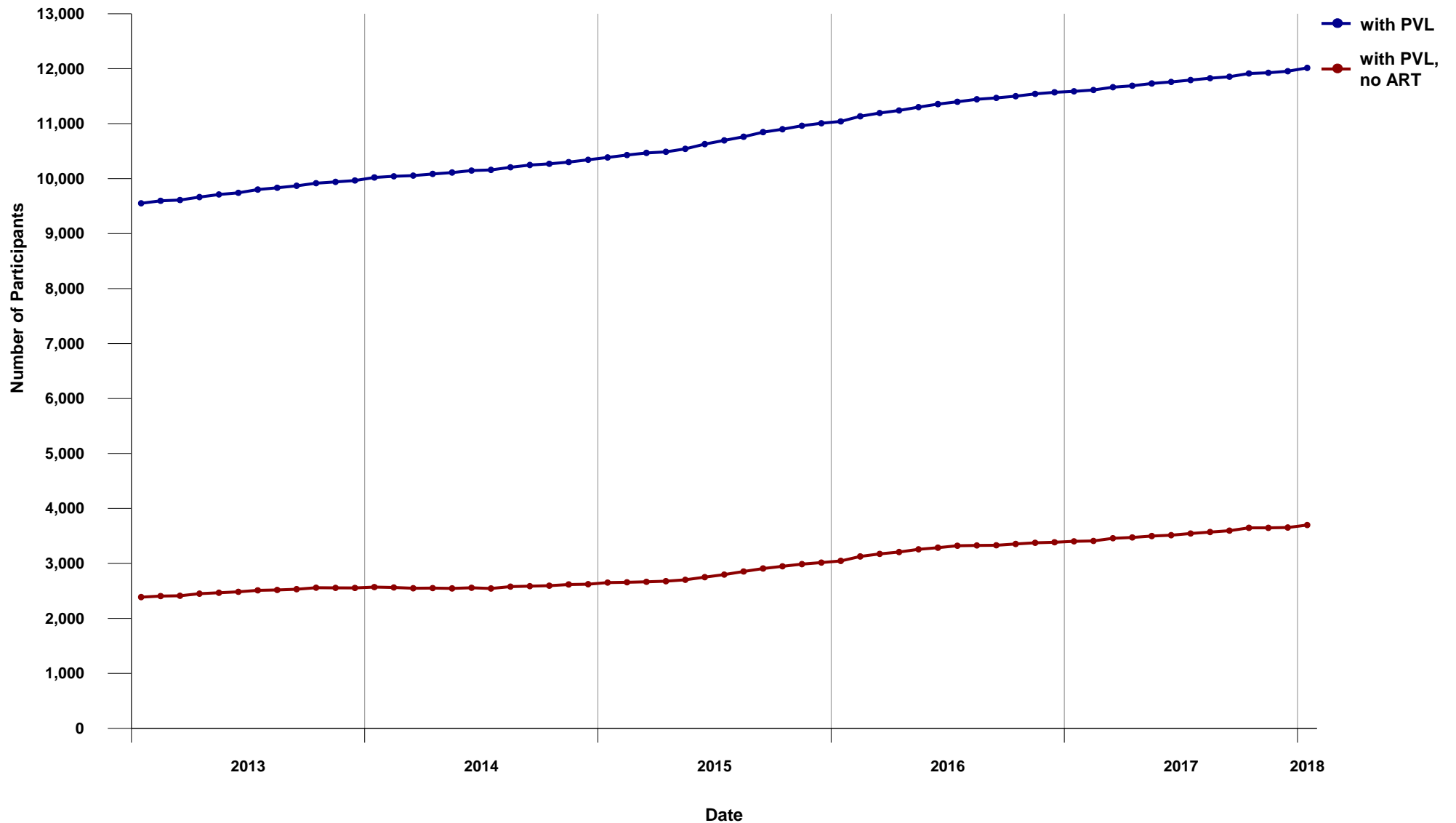



1.20 Cumulative Resistance Testing Results by Resistance Category (January 2013 - January 2018)

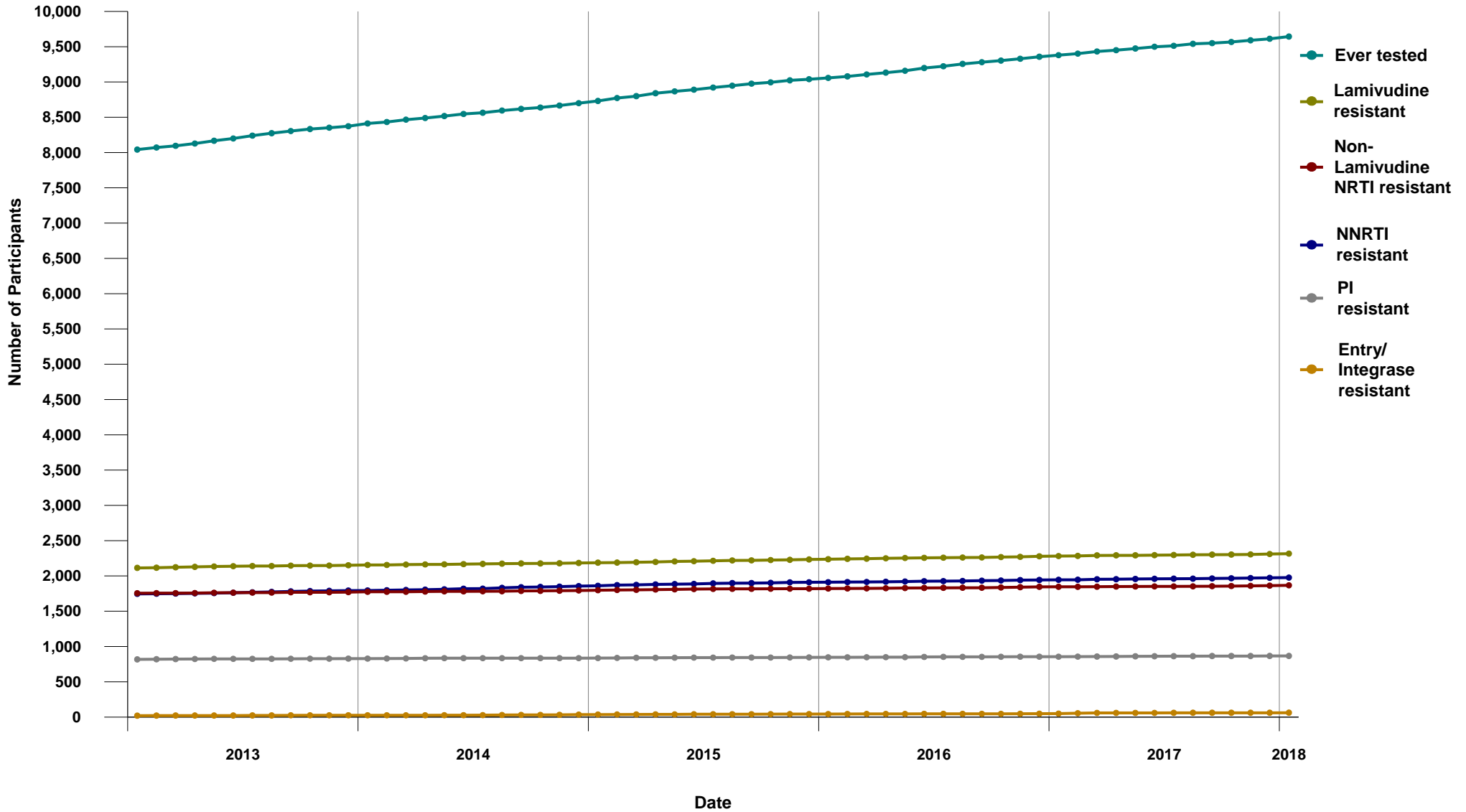



1.21 Percent of Participants ever on ARV - Resistance Testing Results by Resistance Category (January 2013 - January 2018)

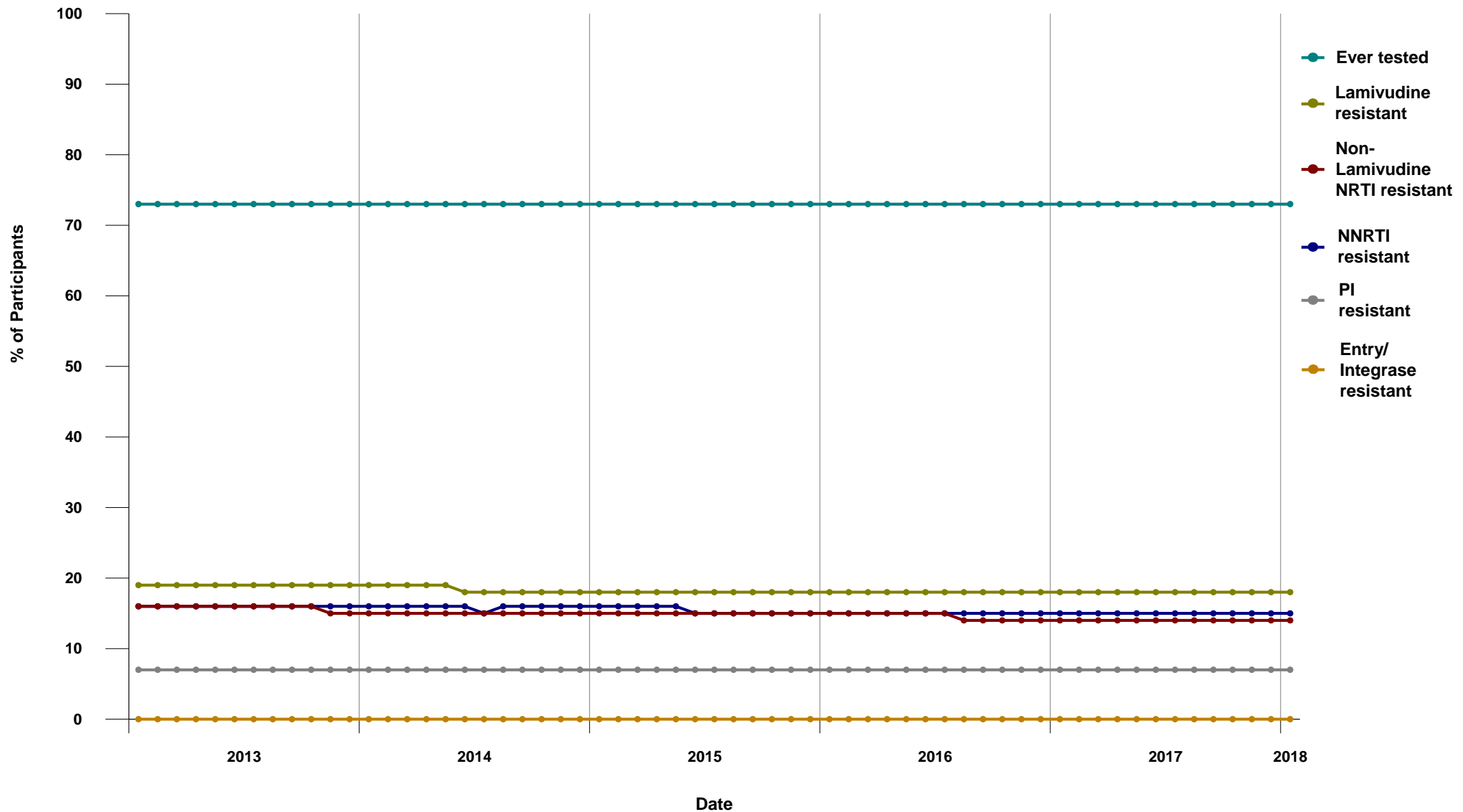



**2.1 Duration of ARV treatment in the Province of BC, 1987-2018
(for HIV+ persons currently on treatment)**

Start Year	Duration (years) Median	Male	Female	All	Current CD4 (n)	Median	Current PVL (n)	Median	Current ARV Median
1987	25	5	0	5	5	720	5	<40	3
1988	27	7	0	7	7	450	7	<40	3
1989	25	56	2	58	46	495	54	<40	3
1990	24	62	1	63	60	530	63	<40	3
1991	23	39	3	42	36	525	42	<40	3
1992	23	67	6	73	55	570	68	<40	3
1993	22	141	16	157	143	580	151	<40	3
1994	21	85	14	99	84	610	94	<40	3
1995	21	132	22	154	130	610	144	<40	3
1996	19	363	56	419	367	610	406	<40	3
1997	17	295	37	332	281	660	302	<40	3
1998	16	206	44	250	215	590	241	<40	3
1999	16	174	43	217	189	550	211	<40	3
2000	17	124	36	160	140	540	151	<40	3
2001	16	131	34	165	137	540	157	<40	3
2002	15	137	30	167	144	605	160	<40	3
2003	14	168	30	198	174	585	191	<40	3
2004	13	169	37	206	171	600	197	<40	3
2005	12	190	47	237	205	610	229	<40	3
2006	11	201	46	247	207	580	234	<40	3
2007	10	273	49	322	267	580	300	<40	3
2008	9	310	69	379	315	630	358	<40	3
2009	8	331	72	403	341	620	384	<40	3
2010	7	294	72	366	306	624	342	<40	3
2011	6	345	73	418	361	680	392	<40	3
2012	6	287	65	352	301	690	331	<40	3
2013	4	276	69	345	288	650	327	<40	3
2014	4	305	55	360	293	680	336	<40	3
2015	3	304	49	353	300	680	337	<40	3
2016	2	309	65	374	323	650	360	<40	3
2017	1	271	41	312	283	550	308	<40	3
2018	0	21	6	27	25	600	27	122	3
Total:		6078	1189	7267					

Definitions:

On treatment defined as being on ARV therapy in the specified month and not reported deceased

Duration defined as cumulative years on ARV therapy, excluding periods of treatment interruption

Current CD4 and PVL tests defined as tests done in the last 6 months (most recent)

Current ARV defined as number of ARV drugs in the current regimen





2.2 Median Viral Load and CD4 for Active patients in Drug Treatment Program

MON-YYYY	# of patients	Median # of therapy days	# of patients with PVL test	Median PVL	# of patients with CD4 test	Median CD4
JAN-2017	7182	747	2326	<40	2073	590
FEB-2017	7134	755	1914	<40	1736	590
MAR-2017	7186	745	2203	<40	2017	600
APR-2017	7178	746	1965	<40	1765	590
MAY-2017	7224	744	2275	<40	2056	590
JUN-2017	7246	752	2120	<40	1950	598
JUL-2017	7242	753	1964	<40	1780	580
AUG-2017	7266	757	2106	<40	1877	590
SEP-2017	7223	762	2041	<40	1828	610
OCT-2017	7249	769	2191	<40	1911	610
NOV-2017	7246	766	2076	<40	1831	610
DEC-2017	7234	775	1742	<40	1498	610
JAN-2018	7289	757	2383	<40	2004	620

Definitions:

Active patient defined as being on ARV treatment in the specified month

Therapy days defined as number of consecutive days on ARV treatment (most recent uninterrupted period)

PVL and CD4 tests defined as tests done in the specified month





2.3 Median Viral Load and CD4 for Inactive patients in Drug Treatment Program

MON-YYYY	# of patients	Median # days of off therapy	# of patients with PVL test	Median PVL	# of patients with CD4 test	Median CD4
JAN-2017	1540	2523	88	140	79	420
FEB-2017	1596	2300	80	1874	70	400
MAR-2017	1550	2482	99	635	90	380
APR-2017	1568	2454	94	545	84	420
MAY-2017	1542	2613	86	148	76	420
JUN-2017	1532	2672	76	197	68	485
JUL-2017	1554	2574	69	316	62	515
AUG-2017	1551	2611	78	160	68	495
SEP-2017	1608	2429	74	323	67	420
OCT-2017	1582	2570	87	182	75	480
NOV-2017	1601	2524	78	163	67	350
DEC-2017	1631	2331	59	61	48	380
JAN-2018	1594	2589	79	854	67	380

Definitions:

Inactive patient defined as not deceased, not being on ARV treatment in the specified month (but previously treated with ARVs)

Days off therapy defined as number of days elapsed since last ARV treatment

PVL and CD4 tests defined as tests done in the specified month





2.4 BC-CfE Enrollment

MON-YYYY	Currently on ARV Therapy	Currently off ARV Therapy	Deceased	First Starts	Experienced Starts	New Inactive	Net Change	Cumulative Patients
JAN-2017	7144	1540	21	21	141	144	-5	12876
FEB-2017	7104	1596	10	24	136	185	-40	12910
MAR-2017	7150	1550	17	19	189	140	46	12936
APR-2017	7141	1568	12	20	143	154	-9	12968
MAY-2017	7194	1542	7	22	170	128	53	13002
JUN-2017	7212	1532	10	24	151	137	18	13032
JUL-2017	7206	1554	7	14	134	144	-6	13051
AUG-2017	7230	1551	10	25	156	141	24	13081
SEP-2017	7187	1608	12	16	137	180	-43	13110
OCT-2017	7220	1582	7	7	185	150	33	13125
NOV-2017	7216	1601	16	20	139	146	-4	13160
DEC-2017	7213	1631	4	19	156	173	-3	13192
JAN-2018	7267	1594	7	10	191	136	54	13219

Definitions:

Currently on ARV Therapy defined as being on ARV treatment in the specified month, and not deceased/moved out of BC

Currently off ARV Therapy defined as not being on ARV treatment in the specified month, not deceased/moved out of BC, but on ARVs in the past

Deceased defined as deceased in the specified month, and being on ARV treatment in the previous month

First Starts defined as starting ARV treatment in the specified month for the first time (ARV naive)

Experienced Starts defined as starting ARV treatment in the specified month, but previously being treated with ARVs

New Inactive defined as not being on ARV treatment in the specified month, not deceased/moved out of BC, but on ARV treatment in the previous month

Net Change is defined as difference between ARV starts (First and Experienced) and ARV stops (Deceased/Moved out of BC and New Inactive)





2.5 Percent Distribution of Participants on ARV Therapy by Number of Drugs

MON-YYYY	Less than 3 Drugs	3 Drugs	4 Drugs	5 or more Drugs	All ARV	Less than 3 Drugs%	3 Drugs%	4 Drugs%	5 or more Drugs%	Total%
JAN-2017	61	6615	443	63	7182	0.85%	92.11%	6.17%	0.88%	100.00%
FEB-2017	60	6579	440	55	7134	0.84%	92.22%	6.17%	0.77%	100.00%
MAR-2017	60	6629	439	58	7186	0.83%	92.25%	6.11%	0.81%	100.00%
APR-2017	58	6633	428	59	7178	0.81%	92.41%	5.96%	0.82%	100.00%
MAY-2017	62	6665	438	59	7224	0.86%	92.26%	6.06%	0.82%	100.00%
JUN-2017	57	6691	439	59	7246	0.79%	92.34%	6.06%	0.81%	100.00%
JUL-2017	61	6685	434	62	7242	0.84%	92.31%	5.99%	0.86%	100.00%
AUG-2017	61	6696	448	61	7266	0.84%	92.16%	6.17%	0.84%	100.00%
SEP-2017	57	6678	431	57	7223	0.79%	92.45%	5.97%	0.79%	100.00%
OCT-2017	58	6696	438	57	7249	0.80%	92.37%	6.04%	0.79%	100.00%
NOV-2017	59	6687	444	56	7246	0.81%	92.29%	6.13%	0.77%	100.00%
DEC-2017	58	6673	447	56	7234	0.80%	92.24%	6.18%	0.77%	100.00%
JAN-2018	57	6727	450	55	7289	0.78%	92.29%	6.17%	0.75%	100.00%

Definitions:

Number of Drugs is calculated as number of individual drugs in ARV Therapy (excluding low dose ritonavir used for boosting a protease inhibitor)





2.6 Number of Participants on Nucleoside/Nucleotide Analogues by INGREDIENT

	lamivudine		abacavir		zidovudine		stavudine		didanosine		tenofovir <TAF>		tenofovir <TDF>	
	Initial	All	Initial	All	Initial	All	Initial	All	Initial	All	Initial	All	Initial	All
JAN-2017	13 41%	3068 44%	13 41%	2772 40%	0 0%	75 1%	0 0%	5 0%	0 0%	6 0%	0 0%	46 1%	19 59%	4050 58%
FEB-2017	12 35%	3074 44%	10 29%	2783 40%	1 3%	71 1%	0 0%	5 0%	0 0%	6 0%	0 0%	50 1%	22 65%	3981 58%
MAR-2017	7 27%	3105 45%	7 27%	2824 41%	0 0%	69 1%	0 0%	6 0%	0 0%	5 0%	0 0%	78 1%	19 73%	4000 57%
APR-2017	13 41%	3114 45%	12 38%	2834 41%	1 3%	68 1%	0 0%	6 0%	0 0%	6 0%	0 0%	96 1%	19 59%	3962 57%
MAY-2017	9 26%	3159 45%	9 26%	2881 41%	0 0%	73 1%	0 0%	6 0%	0 0%	5 0%	1 3%	119 2%	24 71%	3930 56%
JUN-2017	6 20%	3170 45%	6 20%	2903 41%	0 0%	71 1%	0 0%	6 0%	0 0%	5 0%	2 7%	143 2%	22 73%	3898 55%
JUL-2017	7 37%	3199 46%	7 37%	2929 42%	0 0%	72 1%	0 0%	6 0%	0 0%	5 0%	0 0%	161 2%	12 63%	3861 55%
AUG-2017	6 20%	3224 46%	4 13%	2958 42%	0 0%	69 1%	0 0%	6 0%	0 0%	5 0%	2 7%	171 2%	23 77%	3837 54%
SEP-2017	10 34%	3214 46%	10 34%	2951 42%	0 0%	66 1%	0 0%	5 0%	0 0%	4 0%	3 10%	207 3%	16 55%	3774 54%
OCT-2017	6 40%	3244 46%	6 40%	2986 42%	0 0%	65 1%	0 0%	4 0%	0 0%	4 0%	2 13%	245 3%	7 47%	3716 53%
NOV-2017	10 29%	3284 47%	9 26%	3028 43%	0 0%	65 1%	0 0%	5 0%	0 0%	4 0%	1 3%	265 4%	24 69%	3662 52%
DEC-2017	10 31%	3290 47%	10 31%	3036 43%	0 0%	64 1%	0 0%	5 0%	0 0%	4 0%	1 3%	272 4%	23 72%	3614 52%
JAN-2018	8 31%	3317 47%	7 27%	3074 43%	1 4%	61 1%	0 0%	5 0%	0 0%	4 0%	2 8%	292 4%	16 62%	3632 51%

Definitions:

Initial is defined as number of patients whose first ARV treatment with the BC-CfE DTP contains INGREDIENT;

% is calculated as ratio of "Initial" and number of patients whose first treatment is of given CLASS

All is defined as number of patients on ARV treatment which contains INGREDIENT;

% is calculated as ratio of "All" and number of patients whose treatment is of given CLASS





Monthly Report

2.6 Number of Participants on Nucleoside/Nucleotide Analogues by INGREDIENT (continued)

	emtricitabine			
	Initial		All	
JAN-2017	19	59%	3828	55%
FEB-2017	22	65%	3771	55%
MAR-2017	19	73%	3803	55%
APR-2017	19	59%	3791	55%
MAY-2017	25	74%	3795	54%
JUN-2017	24	80%	3797	54%
JUL-2017	12	63%	3770	54%
AUG-2017	24	80%	3767	53%
SEP-2017	19	66%	3740	53%
OCT-2017	8	53%	3733	53%
NOV-2017	25	71%	3695	53%
DEC-2017	22	69%	3668	52%
JAN-2018	18	69%	3710	52%

Definitions:

Initial is defined as number of patients whose first ARV treatment with the BC-CfE DTP contains INGREDIENT;

% is calculated as ratio of "Initial" and number of patients whose first treatment is of given CLASS

All is defined as number of patients on ARV treatment which contains INGREDIENT;

% is calculated as ratio of "All" and number of patients whose treatment is of given CLASS





2.7 Number of Participants on Protease Inhibitor by INGREDIENT

	(fos)amprenavir		atazanavir		darunavir		lopinavir		nelfinavir		ritonavir		saquinavir	
	Initial	All	Initial	All	Initial	All	Initial	All	Initial	All	Initial	All	Initial	All
JAN-2017	0 0%	9 0%	2 14%	1558 50%	12 86%	1312 42%	0 0%	247 8%	0 0%	3 0%	0 0%	1 0%	0 0%	12 0%
FEB-2017	0 0%	9 0%	3 19%	1518 49%	12 75%	1306 43%	1 6%	236 8%	0 0%	3 0%	0 0%	1 0%	0 0%	12 0%
MAR-2017	0 0%	8 0%	1 8%	1513 49%	11 92%	1329 43%	0 0%	232 8%	0 0%	2 0%	0 0%	1 0%	0 0%	12 0%
APR-2017	0 0%	8 0%	0 0%	1484 49%	5 71%	1318 43%	2 29%	231 8%	0 0%	2 0%	0 0%	1 0%	0 0%	11 0%
MAY-2017	0 0%	9 0%	0 0%	1462 48%	14 100%	1350 44%	0 0%	227 7%	0 0%	3 0%	0 0%	1 0%	0 0%	11 0%
JUN-2017	0 0%	9 0%	2 18%	1453 48%	9 82%	1360 45%	0 0%	221 7%	0 0%	3 0%	0 0%	1 0%	0 0%	11 0%
JUL-2017	0 0%	9 0%	0 0%	1439 47%	6 100%	1360 45%	0 0%	218 7%	0 0%	3 0%	0 0%	1 0%	0 0%	11 0%
AUG-2017	0 0%	9 0%	1 5%	1417 47%	21 95%	1395 46%	0 0%	216 7%	0 0%	2 0%	0 0%	1 0%	0 0%	11 0%
SEP-2017	0 0%	9 0%	0 0%	1388 46%	8 100%	1388 46%	0 0%	210 7%	0 0%	2 0%	0 0%	1 0%	0 0%	11 0%
OCT-2017	0 0%	8 0%	0 0%	1365 46%	6 100%	1395 47%	0 0%	207 7%	0 0%	3 0%	0 0%	1 0%	0 0%	11 0%
NOV-2017	0 0%	8 0%	1 8%	1325 45%	10 83%	1390 47%	1 8%	206 7%	0 0%	3 0%	0 0%	1 0%	0 0%	10 0%
DEC-2017	0 0%	7 0%	1 7%	1295 45%	14 93%	1397 48%	0 0%	197 7%	0 0%	2 0%	0 0%	1 0%	0 0%	10 0%
JAN-2018	0 0%	8 0%	3 33%	1316 45%	6 67%	1418 48%	0 0%	195 7%	0 0%	1 0%	0 0%	1 0%	0 0%	10 0%

Definitions:

Initial is defined as number of patients whose first ARV treatment with the BC-CfE DTP contains INGREDIENT;

% is calculated as ratio of "Initial" and number of patients whose first treatment is of given CLASS

All is defined as number of patients on ARV treatment which contains INGREDIENT;

% is calculated as ratio of "All" and number of patients whose treatment is of given CLASS

Ritonavir - greater than 400 mg total daily dose





2.7 Number of Participants on Protease Inhibitor by INGREDIENT (continued)

	tipranavir			
	Initial		All	
JAN-2017	0	0%	1	0%
FEB-2017	0	0%	1	0%
MAR-2017	0	0%	1	0%
APR-2017	0	0%	1	0%
MAY-2017	0	0%	1	0%
JUN-2017	0	0%	1	0%
JUL-2017	0	0%	1	0%
AUG-2017	0	0%	1	0%
SEP-2017	0	0%	1	0%
OCT-2017	0	0%	1	0%
NOV-2017	0	0%	1	0%
DEC-2017	0	0%	1	0%
JAN-2018	0	0%	1	0%

Definitions:

Initial is defined as number of patients whose first ARV treatment with the BC-CfE DTP contains INGREDIENT;

% is calculated as ratio of "Initial" and number of patients whose first treatment is of given CLASS

All is defined as number of patients on ARV treatment which contains INGREDIENT;

% is calculated as ratio of "All" and number of patients whose treatment is of given CLASS

Ritonavir - greater than 400 mg total daily dose





2.8 Number of Participants on Non-Nucleosides by INGREDIENT

	efavirenz		etravirine		nevirapine		rilpivirine	
	Initial	All	Initial	All	Initial	All	Initial	All
JAN-2017	4 80%	928 41%	0 0%	292 13%	1 20%	799 35%	0 0%	269 12%
FEB-2017	4 80%	907 40%	0 0%	280 12%	0 0%	791 35%	1 20%	266 12%
MAR-2017	1 50%	897 40%	0 0%	279 13%	0 0%	790 35%	1 50%	265 12%
APR-2017	4 44%	888 40%	0 0%	273 12%	1 11%	787 36%	4 44%	271 12%
MAY-2017	3 75%	877 40%	0 0%	274 12%	0 0%	783 35%	1 25%	279 13%
JUN-2017	3 100%	853 39%	0 0%	270 12%	0 0%	782 36%	0 0%	288 13%
JUL-2017	2 100%	838 39%	0 0%	264 12%	0 0%	779 36%	0 0%	283 13%
AUG-2017	1 100%	821 38%	0 0%	268 12%	0 0%	777 36%	0 0%	285 13%
SEP-2017	4 50%	808 38%	0 0%	264 12%	1 13%	774 36%	3 38%	296 14%
OCT-2017	2 100%	803 38%	0 0%	267 13%	0 0%	768 36%	0 0%	299 14%
NOV-2017	4 67%	800 38%	0 0%	269 13%	0 0%	767 36%	2 33%	300 14%
DEC-2017	3 75%	793 38%	0 0%	263 12%	0 0%	759 36%	1 25%	301 14%
JAN-2018	3 50%	776 37%	1 17%	264 13%	2 33%	757 36%	0 0%	302 14%

Definitions:

Initial is defined as number of patients whose first ARV treatment with the BC-CfE DTP contains INGREDIENT;

% is calculated as ratio of "Initial" and number of patients whose first treatment is of given CLASS

All is defined as number of patients on ARV treatment which contains INGREDIENT;

% is calculated as ratio of "All" and number of patients whose treatment is of given CLASS





2.9 Number of Participants on Entry/Integrase Inhibitors by INGREDIENT

	dolutegravir		elvitegravir		maraviroc		raltegravir		enfuvirtide	
	Initial	All	Initial	All	Initial	All	Initial	All	Initial	All
JAN-2017	13 81%	1518 53%	3 19%	587 20%	0 0%	52 2%	0 0%	756 26%	0 0%	1 0%
FEB-2017	14 78%	1560 54%	4 22%	588 20%	0 0%	48 2%	0 0%	732 25%	0 0%	1 0%
MAR-2017	13 87%	1620 55%	2 13%	601 20%	0 0%	49 2%	0 0%	732 25%	0 0%	1 0%
APR-2017	14 78%	1655 55%	4 22%	596 20%	0 0%	50 2%	0 0%	722 24%	0 0%	1 0%
MAY-2017	19 86%	1726 57%	3 14%	602 20%	0 0%	47 2%	0 0%	715 23%	0 0%	1 0%
JUN-2017	12 75%	1758 57%	3 19%	596 19%	0 0%	49 2%	1 6%	713 23%	0 0%	1 0%
JUL-2017	8 73%	1792 58%	3 27%	592 19%	0 0%	48 2%	0 0%	705 23%	0 0%	1 0%
AUG-2017	13 72%	1824 58%	4 22%	596 19%	0 0%	49 2%	1 6%	707 22%	0 0%	1 0%
SEP-2017	10 71%	1834 58%	4 29%	600 19%	0 0%	50 2%	0 0%	700 22%	0 0%	1 0%
OCT-2017	9 90%	1882 59%	1 10%	608 19%	0 0%	48 1%	0 0%	708 22%	0 0%	0 0%
NOV-2017	15 68%	1942 60%	5 23%	612 19%	0 0%	49 2%	2 9%	701 21%	0 0%	0 0%
DEC-2017	11 65%	1961 60%	6 35%	605 18%	0 0%	48 1%	0 0%	689 21%	0 0%	0 0%
JAN-2018	8 47%	2006 60%	8 47%	632 19%	0 0%	46 1%	1 6%	688 21%	0 0%	0 0%

Definitions:

Initial is defined as number of patients whose first ARV treatment with the BC-CfE DTP contains INGREDIENT;

% is calculated as ratio of "Initial" and number of patients whose first treatment is of given CLASS

All is defined as number of patients on ARV treatment which contains INGREDIENT;

% is calculated as ratio of "All" and number of patients whose treatment is of given CLASS





2.10 Distribution of Participants in HIV/AIDS Drug Treatment Program by Regimen Class

MON-YYYY	Boosted PI + 2 NRTIs		NNRTI + 2 NRTIs		Integrase + 2 NRTIs		Un-boosted PI + 2 NRTIs		MDRT		Other	
	n	%	n	%	n	%	n	%	n	%	n	%
JAN-2017	2155	30.01	1793	24.97	2135	29.73	139	1.94	63	0.88	897	12.49
FEB-2017	2125	29.79	1772	24.84	2165	30.35	133	1.86	55	0.77	884	12.39
MAR-2017	2133	29.68	1754	24.41	2223	30.94	134	1.86	58	0.81	884	12.30
APR-2017	2109	29.38	1744	24.30	2260	31.49	133	1.85	59	0.82	873	12.16
MAY-2017	2108	29.18	1737	24.04	2308	31.95	132	1.83	59	0.82	880	12.18
JUN-2017	2115	29.19	1719	23.72	2349	32.42	132	1.82	59	0.81	872	12.03
JUL-2017	2102	29.03	1694	23.39	2386	32.95	130	1.80	62	0.86	868	11.99
AUG-2017	2094	28.82	1687	23.22	2408	33.14	130	1.79	61	0.84	886	12.19
SEP-2017	2074	28.71	1676	23.20	2428	33.61	127	1.76	57	0.79	861	11.92
OCT-2017	2051	28.29	1675	23.11	2479	34.20	124	1.71	57	0.79	863	11.91
NOV-2017	2005	27.67	1668	23.02	2524	34.83	119	1.64	56	0.77	874	12.06
DEC-2017	1999	27.63	1661	22.96	2536	35.06	115	1.59	56	0.77	867	11.99
JAN-2018	2008	27.55	1643	22.54	2596	35.62	117	1.61	55	0.75	870	11.94

Definitions:

n is number of participants on the specified regimen class in the specified month

% is ratio of n and total number of participants on ART in the specified month





2.11 Baseline CD4 for Antiretroviral First Starts

MON-YYYY	# of First Starts	# of Pts with CD4 < 100	# of Pts with CD4: 100-199	# of Pts with CD4: 200-349	# of Pts with CD4: 350-500	# of Pts with CD4 > 500	Median CD4
JAN-2017	21	3	2	3	6	6	390
FEB-2017	24	5	3	1	3	10	425
MAR-2017	19	5	3	5	2	2	220
APR-2017	20	1	2	6	5	5	350
MAY-2017	22	2	0	3	9	8	405
JUN-2017	24	6	2	5	3	7	230
JUL-2017	14	2	2	2	1	5	340
AUG-2017	25	4	0	4	3	12	510
SEP-2017	16	1	2	3	3	5	440
OCT-2017	7	2	0	0	1	3	545
NOV-2017	20	2	2	6	3	7	385
DEC-2017	19	2	2	4	4	6	405
JAN-2018	10	1	1	0	3	4	490

Definitions:

First Starts defined as starting ARV treatment in the specified month for the first time (ARV naive)

Baseline CD4 is defined as most recent CD4 test before ARV start





2.12 DTP Participants with PVL Measurement within previous five years, and never on ART

MON-YYYY	# of Participants with PVL test	# of Participants with PVL test, and never on ART
JAN-2017	11587	3401
FEB-2017	11613	3409
MAR-2017	11664	3458
APR-2017	11690	3473
MAY-2017	11731	3498
JUN-2017	11760	3514
JUL-2017	11793	3545
AUG-2017	11828	3571
SEP-2017	11855	3596
OCT-2017	11913	3648
NOV-2017	11926	3648
DEC-2017	11954	3653
JAN-2018	12019	3698

Definitions:

Patients with PVL test are defined as having at least one PVL test within previous five years, and not reported deceased/moved
Never on ART are subset of patients with PVL test, and not being treated with ARVs on or before specified month





3.1 Distribution of HIV/AIDS Drug Treatment Program Active Participants
January 2018

N = 7289

BY HEALTH SERVICES DELIVERY AREA

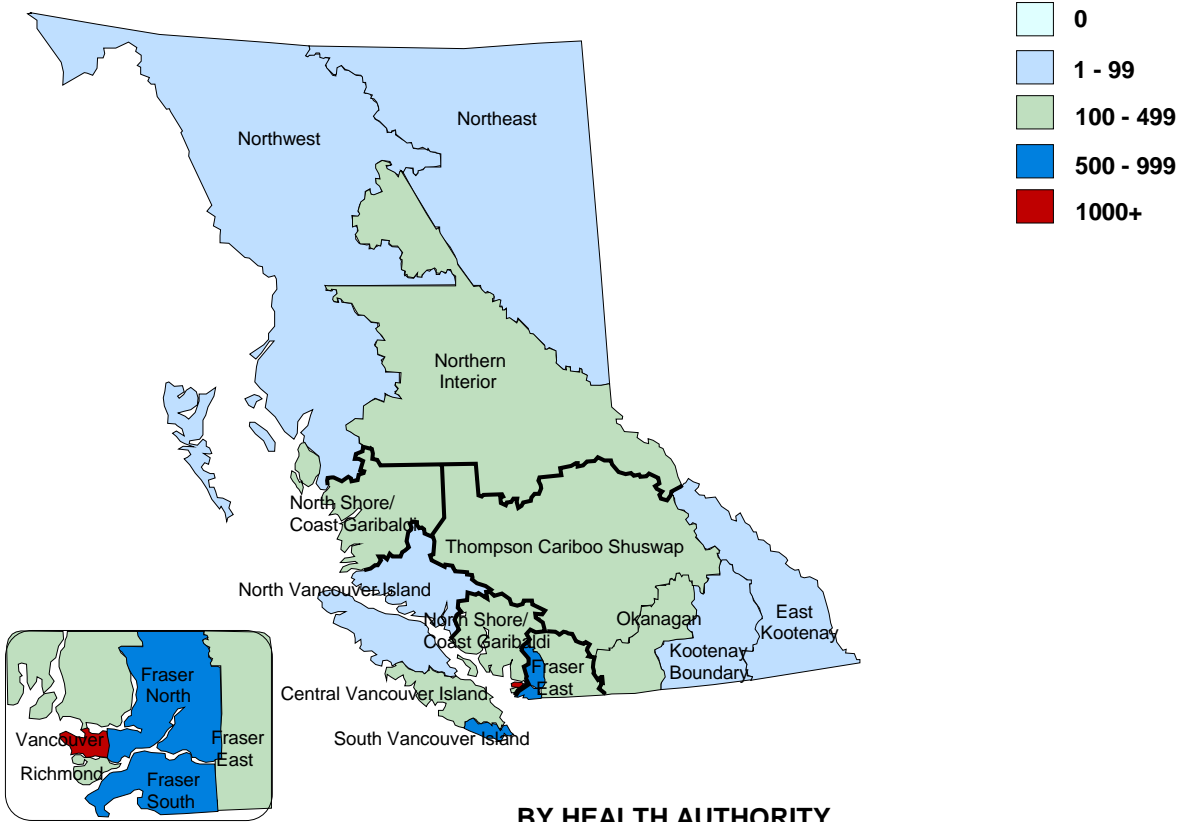

BY HEALTH AUTHORITY

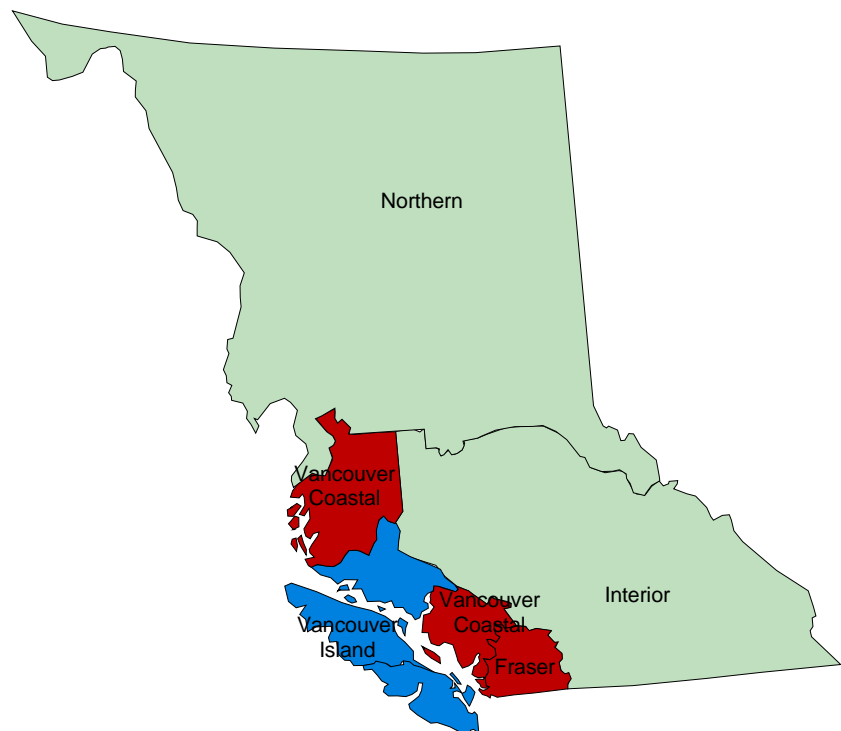



3.2 Distribution of HIV/AIDS Drug Treatment Program Active Participants

January 2018

INTERIOR HEALTH AUTHORITY BY HEALTH SERVICES DELIVERY AREA/LOCAL HEALTH AREA

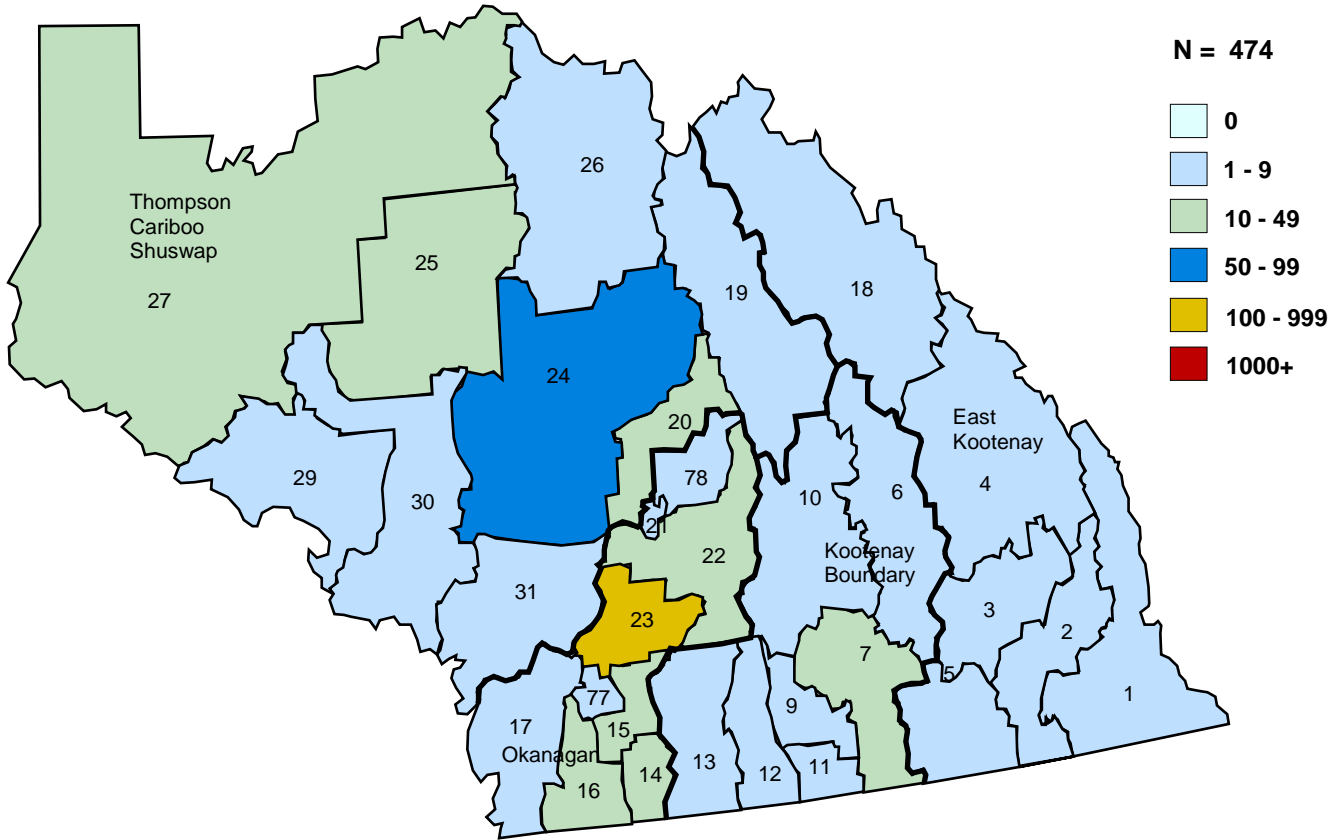

KELOWNA BY POSTAL CODE

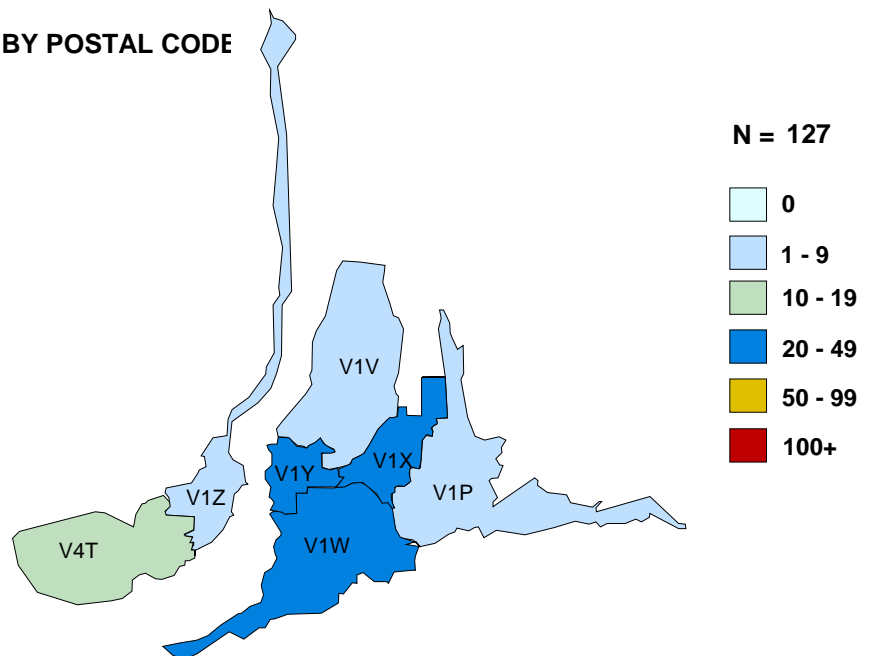



3.3 Distribution of HIV/AIDS Drug Treatment Program Active Participants

January 2018

FRASER HEALTH AUTHORITY BY HEALTH SERVICES DELIVERY AREA/LOCAL HEALTH AREA

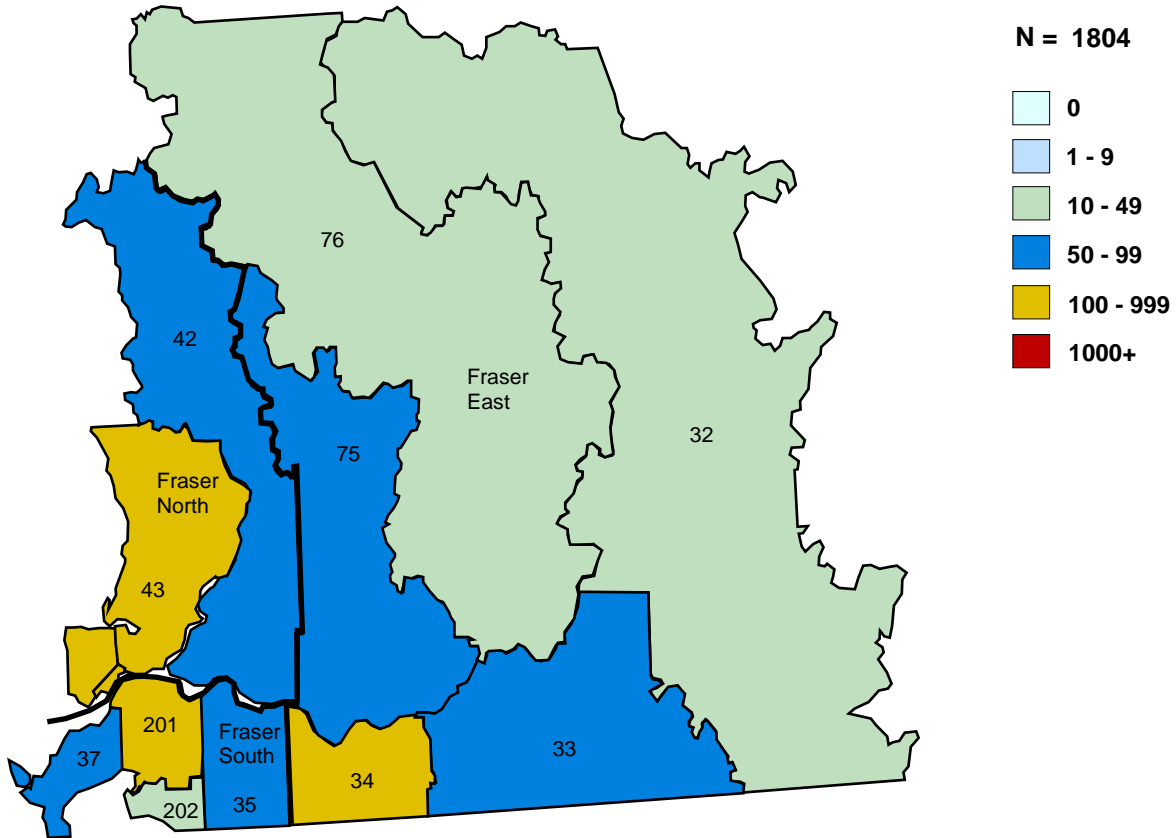

SURREY BY POSTAL CODE

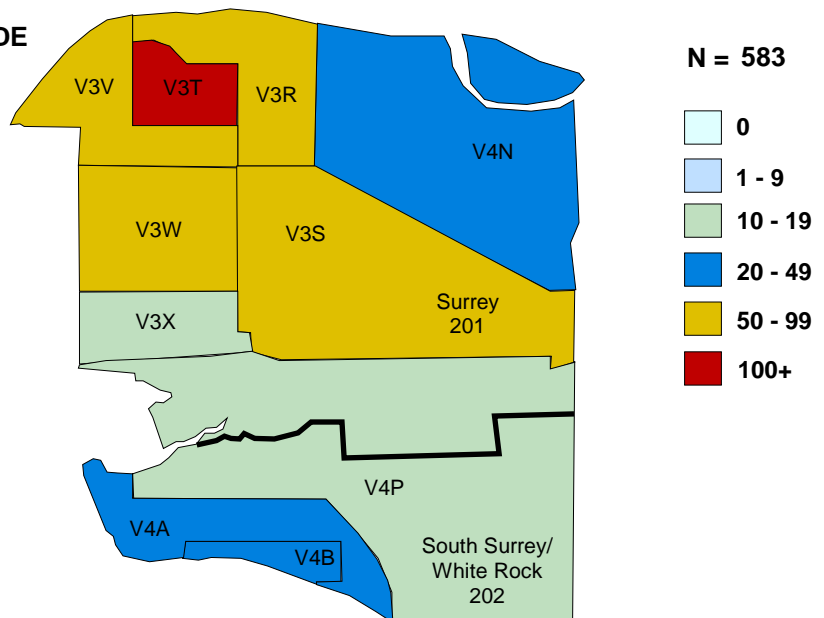



3.4 Distribution of HIV/AIDS Drug Treatment Program Active Participants

January 2018

VANCOUVER COASTAL HEALTH AUTHORITY BY HEALTH SERVICES DELIVERY AREA/LOCAL HEALTH AREA

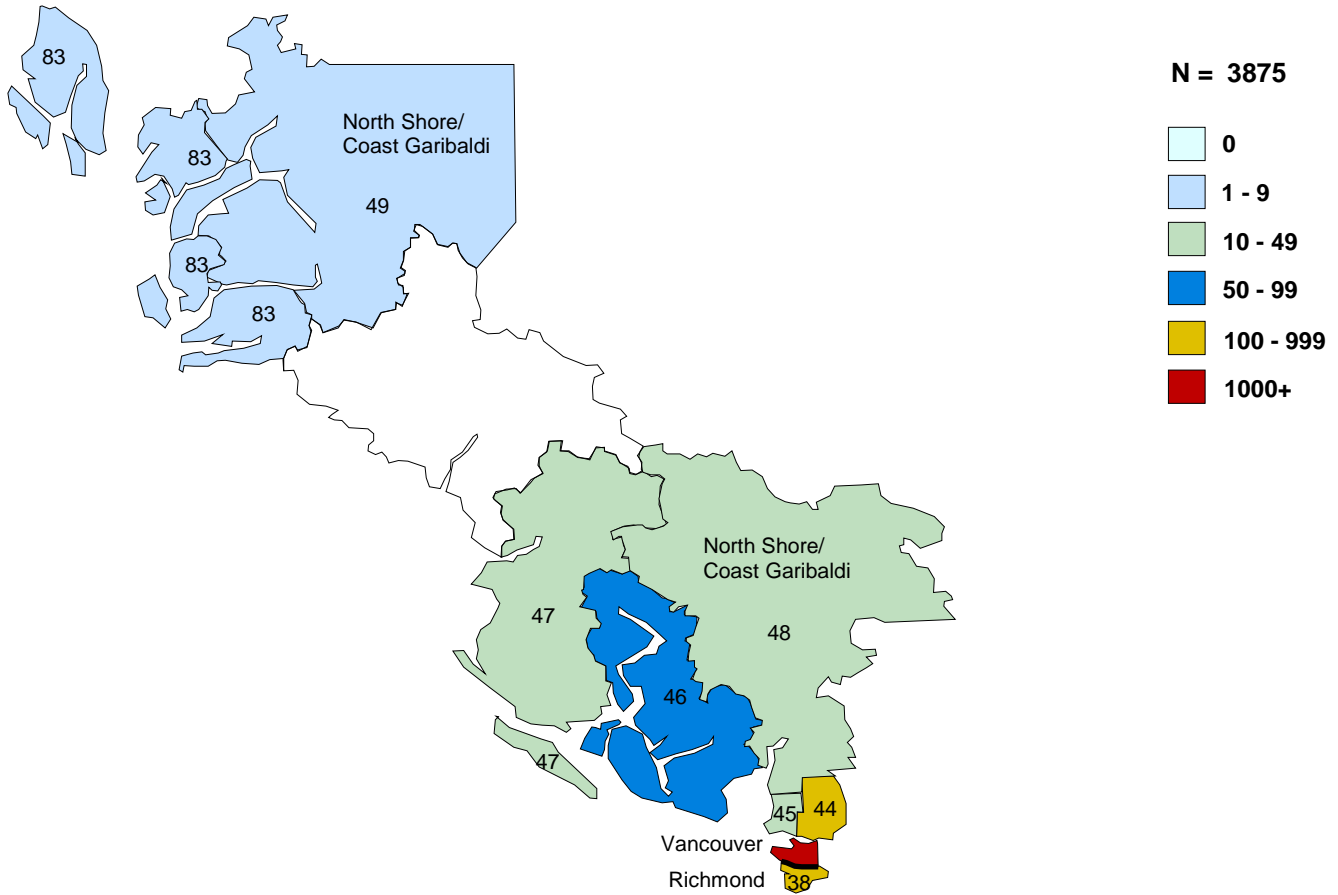

VANCOUVER BY POSTAL CODE

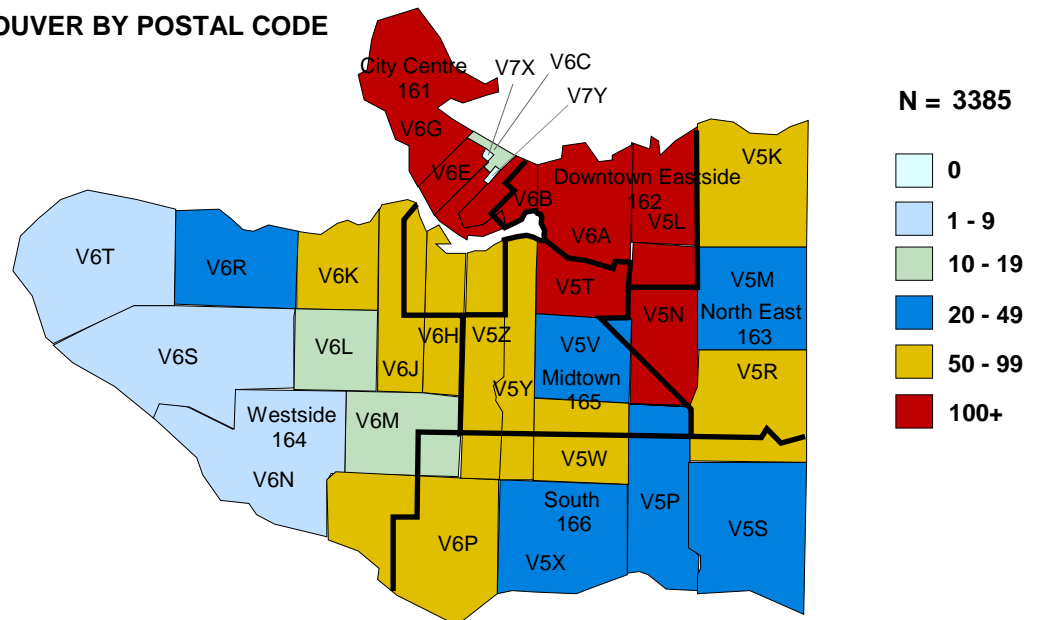



3.5 Distribution of HIV/AIDS Drug Treatment Program Active Participants

January 2018

VANCOUVER ISLAND HEALTH AUTHORITY BY HEALTH SERVICES DELIVERY AREA/LOCAL HEALTH AREA

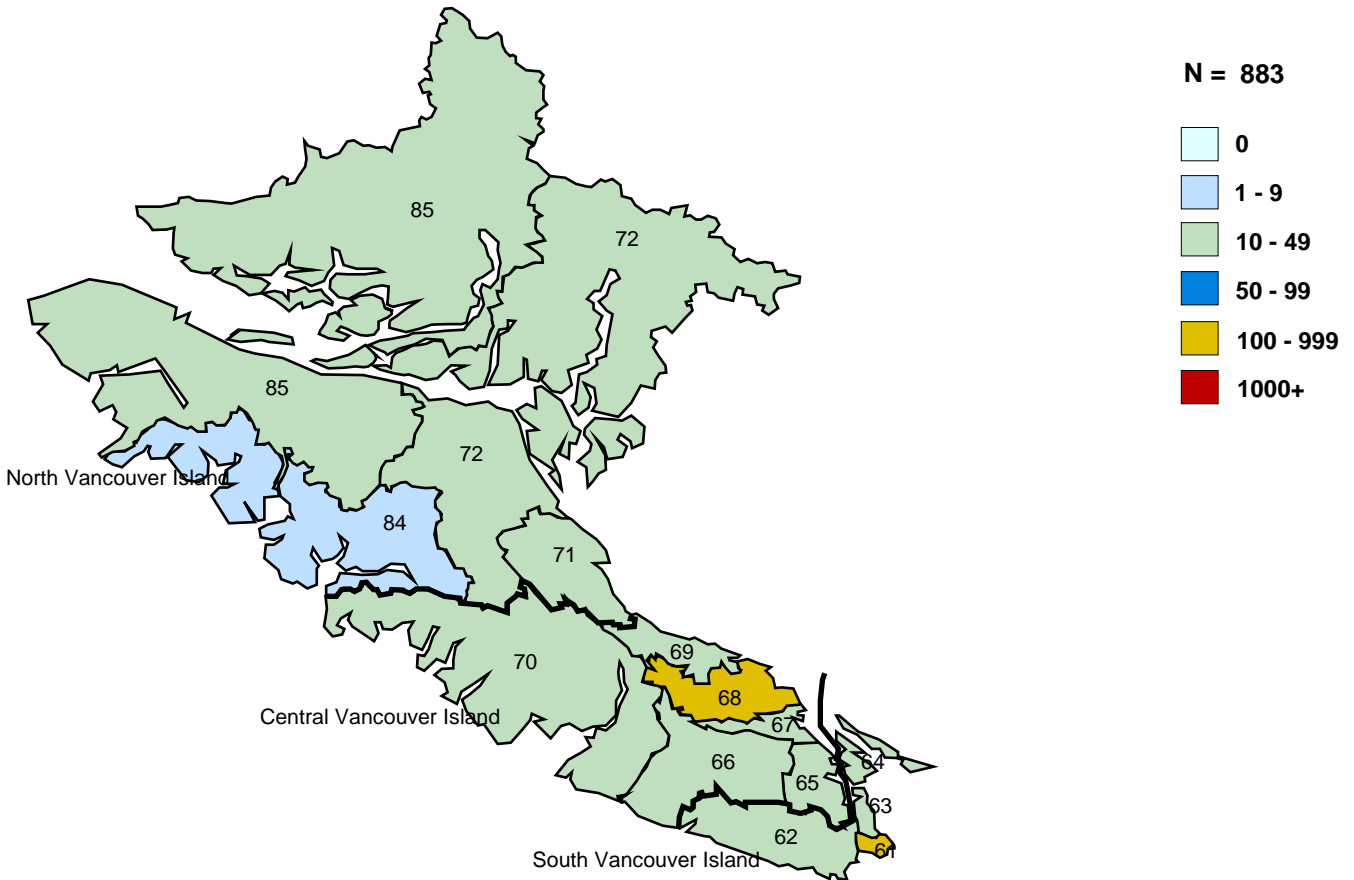

VICTORIA BY POSTAL CODE

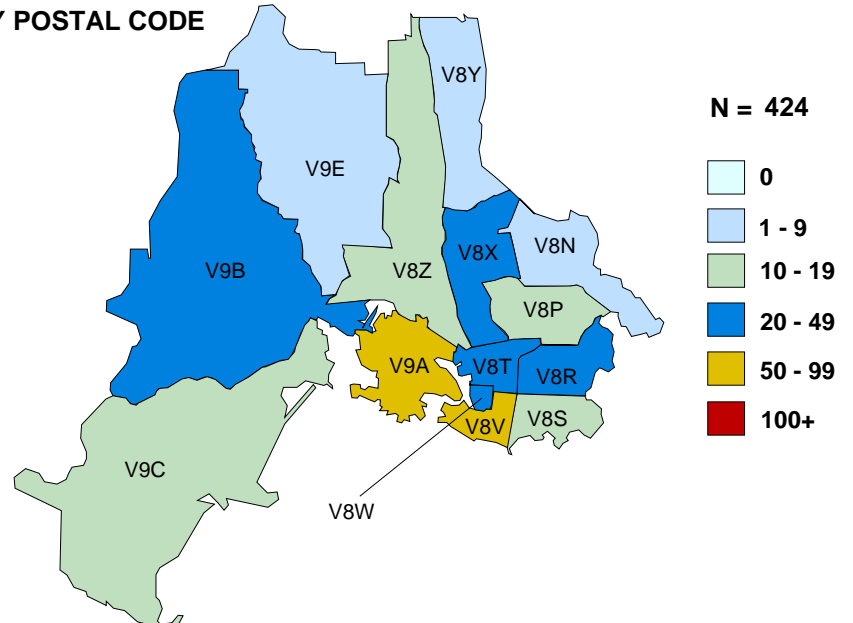



3.6 Distribution of HIV/AIDS Drug Treatment Program Active Participants

January 2018

NORTHERN HEALTH AUTHORITY BY HEALTH SERVICES DELIVERY AREA/LOCAL HEALTH AREA

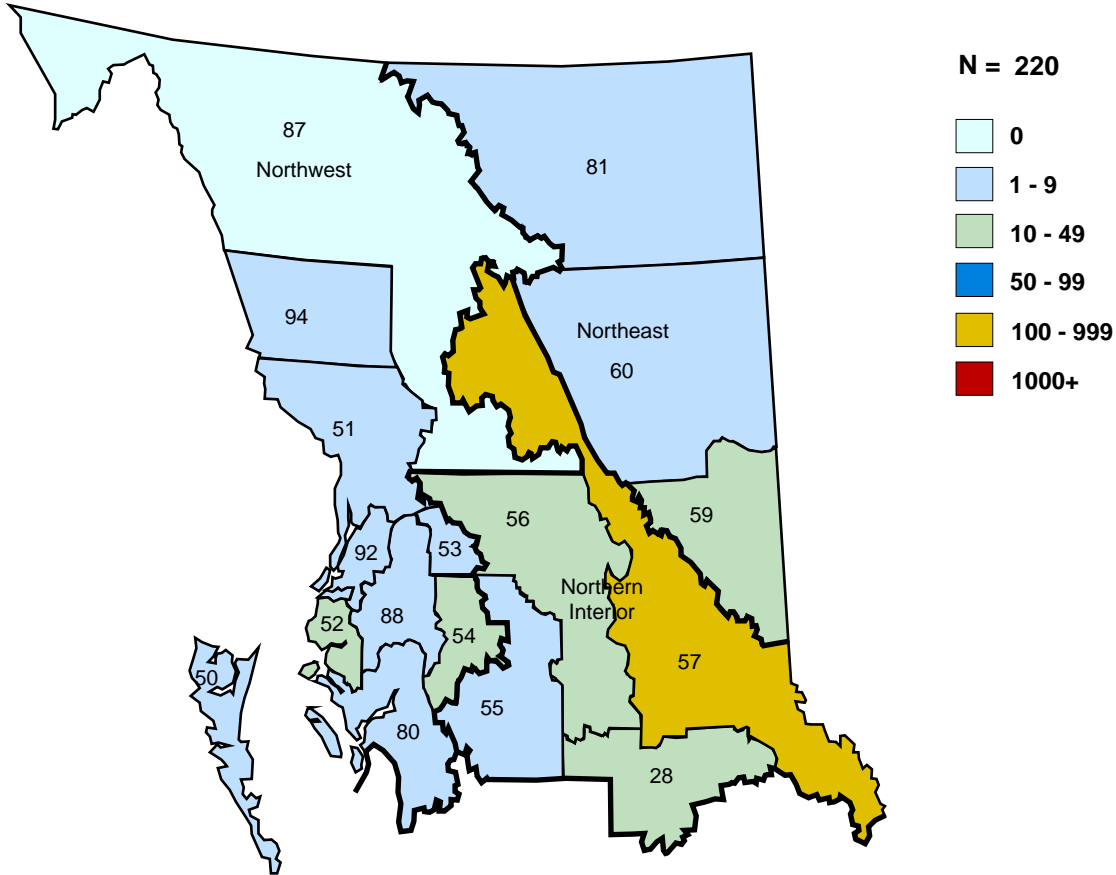

PRINCE GEORGE BY POSTAL CODE

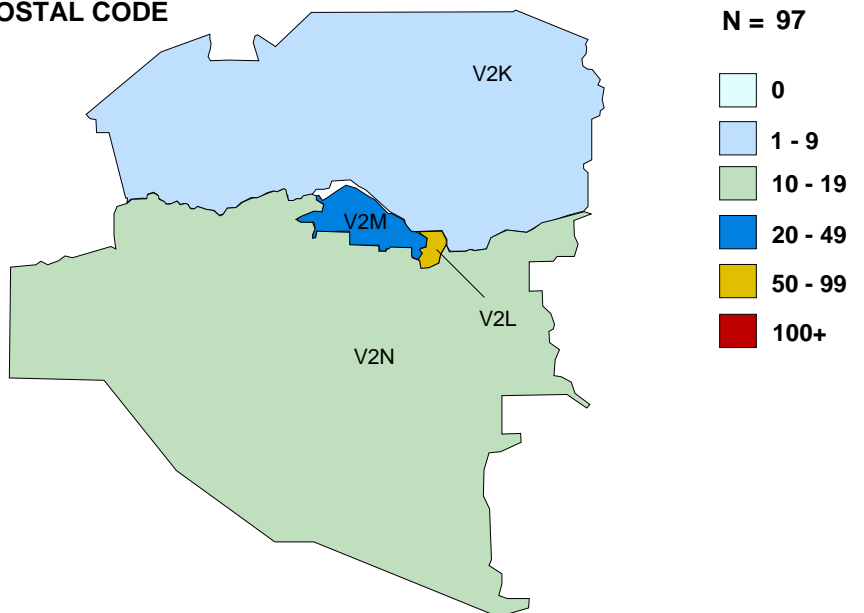



**4.1 Distribution of Participants in BC-CfE Registries by Age and Gender
INTERIOR Health Authority**

HSDA	Age Group	Alive	Ever treated with ARVs	Currently treated with ARVs
EAST KOOTENAY	20-34	*	*	*
	35-49	*	*	*
	50+	*	*	*
	Total HSDA:	34	47	24
KOOTENAY BOUNDARY	0-19	*	*	*
	20-34	*	*	*
	35-49	*	*	*
	50+	*	*	*
Total HSDA:	73	95	51	
OKANAGAN	0-19	*	*	*
	20-34	*	*	*
	35-49	*	*	*
	50+	*	*	*
Total HSDA:	348	466	267	
THOMPSON/CARIBOO/ SHUSWAP	0-19	*	*	0
	20-34	*	*	17
	35-49	*	*	41
	50+	*	*	74
Total HSDA:	177	236	132	
Total HA:		632	844	474

	Age Group	Alive	Ever treated with ARVs	Currently treated with ARVs
	0-19	*	*	*
	20-34	*	*	*
	35-49	*	*	*
	50+	*	*	*
Total HA:		632	844	474

Gender	Alive	Ever treated with ARVs	Currently treated with ARVs
Male	492	668	377
Female	140	176	97

Currently treated with ARVs	# of patients	Med Age	Med CD4	Med PVL
Total HA:	474	54	590	35

* Patients numbers > 0 and < 5 are suppressed for privacy purposes.

Definitions:

Currently treated with ARVs defined as being on ARV therapy in the specified month

Med CD4 and PVL tests defined as most recent tests (as of specified month)





4.2 Distribution of Participants in BC-CfE Registries by Treatment Duration INTERIOR Health Authority

HSDA	Treatment Duration	Alive	Currently treated with ARVs
EAST KOOTENAY	10 years or more	18	*
	5 years or more	5	*
	<5 years	11	*
	Total HSDA:	34	24
KOOTENAY BOUNDARY	10 years or more	39	27
	5 years or more	22	17
	<5 years	12	7
	Total HSDA:	73	51
OKANAGAN	10 years or more	200	143
	5 years or more	76	64
	<5 years	72	60
	Total HSDA:	348	267
THOMPSON/CARIBOO/ SHUSWAP	10 years or more	90	59
	5 years or more	39	35
	<5 years	48	38
	Total HSDA:	177	132
Total HA:		632	474

	Treatment Duration	Alive	Currently treated with ARVs
	10 years or more	347	240
	5 years or more	142	120
	<5 years	143	114
Total HA:		632	474

* Patients numbers > 0 and < 5 are suppressed for privacy purposes.

Definitions:

Currently treated with ARVs defined as being on ARV therapy in the specified month

Treatment Duration defined as number of years since ARV initiation





4.3 Distribution of ARV Prescribing Physicians in BC-CfE Registries INTERIOR Health Authority

HSDA of Physician Residency	# of Physicians ever prescribed ARVs	# of Patients ever treated by Physicians	# of Physicians currently prescribing ARVs	# of Patients currently treated by Physicians
EAST KOOTENAY	38	55	13	23
KOOTENAY BOUNDARY	64	116	22	42
OKANAGAN	204	761	66	274
THOMPSON/CARIBOO/SHUSWAP	127	462	37	120
Total:	433	1394	138	459

HSDA of Patient Residency	# of Patients seeking Physician's care out of HA
EAST KOOTENAY	*
KOOTENAY BOUNDARY	*
OKANAGAN	*
THOMPSON/CARIBOO/SHUSWAP	*
Total:	85

* Patients numbers > 0 and < 5 are suppressed for privacy purposes.

Definitions:

Currently prescribing/treated defined as prescribing/being treated in the previous 6 months

of Patients seeking Physician out of HA is defined as patients residing in specified HSDA, but their follow-up physician(s) reside in another HA





4.4 Distribution of Participants in BC-CfE Registries by Age and Gender FRASER Health Authority

HSDA	Age Group	Alive	Ever treated with ARVs	Currently treated with ARVs
FRASER EAST	0-19	6	6	5
	20-34	27	28	18
	35-49	106	117	74
	50+	200	269	160
	Total HSDA:		339	420
FRASER NORTH	0-19	13	13	*
	20-34	108	109	*
	35-49	351	391	*
	50+	513	808	*
	Total HSDA:		985	1321
FRASER SOUTH	0-19	9	9	6
	20-34	98	100	74
	35-49	356	407	293
	50+	480	704	404
	Total HSDA:		943	1220
Total HA:		2267	2961	1804

	Age Group	Alive	Ever treated with ARVs	Currently treated with ARVs
	0-19	28	28	14
	20-34	233	237	173
	35-49	813	915	636
	50+	1193	1781	981
Total HA:		2267	2961	1804

Gender	Alive	Ever treated with ARVs	Currently treated with ARVs
Male	1727	2283	1402
Female	540	678	402

Currently treated with ARVs	# of patients	Med Age	Med CD4	Med PVL
Total HA:	1804	51	620	35

* Patients numbers > 0 and < 5 are suppressed for privacy purposes.

Definitions:

Currently treated with ARVs defined as being on ARV therapy in the specified month

Med CD4 and PVL tests defined as most recent tests (as of specified month)





4.5 Distribution of Participants in BC-CfE Registries by Treatment Duration FRASER Health Authority

HSDA	Treatment Duration	Alive	Currently treated with ARVs
FRASER EAST	10 years or more	175	126
	5 years or more	96	78
	<5 years	68	53
	Total HSDA:	339	257
FRASER NORTH	10 years or more	492	360
	5 years or more	255	197
	<5 years	238	213
	Total HSDA:	985	770
FRASER SOUTH	10 years or more	466	376
	5 years or more	239	192
	<5 years	238	209
	Total HSDA:	943	777
Total HA:		2267	1804

	Treatment Duration	Alive	Currently treated with ARVs
	10 years or more	1133	862
	5 years or more	590	467
	<5 years	544	475
Total HA:		2267	1804

* Patients numbers > 0 and < 5 are suppressed for privacy purposes.

Definitions:

Currently treated with ARVs defined as being on ARV therapy in the specified month

Treatment Duration defined as number of years since ARV initiation





4.6 Distribution of ARV Prescribing Physicians in BC-CfE Registries FRASER Health Authority

HSDA of Physician Residency	# of Physicians ever prescribed ARVs	# of Patients ever treated by Physicians	# of Physicians currently prescribing ARVs	# of Patients currently treated by Physicians
FRASER EAST	133	450	38	79
FRASER NORTH	239	1509	55	254
FRASER SOUTH	206	1264	44	356
Total:	578	3223	137	689

HSDA of Patient Residency	# of Patients seeking Physician's care out of HA
FRASER EAST	193
FRASER NORTH	659
FRASER SOUTH	524
Total:	1376

* Patients numbers > 0 and < 5 are suppressed for privacy purposes.

Definitions:

Currently prescribing/treated defined as prescribing/being treated in the previous 6 months

of Patients seeking Physician out of HA is defined as patients residing in specified HSDA, but their follow-up physician(s) reside in another HA





**4.7 Distribution of Participants in BC-CfE Registries by Age and Gender
VANCOUVER COASTAL Health Authority**

HSDA	Age Group	Alive	Ever treated with ARVs	Currently treated with ARVs
NORTH SHORE/ COAST GARIBALDI	0-19	*	*	0
	20-34	*	*	23
	35-49	*	*	67
	50+	*	*	187
	Total HSDA:		322	463
RICHMOND	0-19	*	*	*
	20-34	*	*	*
	35-49	*	*	*
	50+	*	*	*
	Total HSDA:		164	210
VANCOUVER	0-19	41	44	5
	20-34	440	451	332
	35-49	1486	1686	1092
	50+	2646	4451	2040
	Total HSDA:	4613	6632	3469
Total HA:		5099	7305	3875

	Age Group	Alive	Ever treated with ARVs	Currently treated with ARVs
	0-19	45	48	6
	20-34	489	501	372
	35-49	1610	1826	1192
	50+	2955	4930	2305
Total HA:		5099	7305	3875

Gender	Alive	Ever treated with ARVs	Currently treated with ARVs
	2	2	0
Male	4479	6413	3421
Female	618	890	454

Currently treated with ARVs	# of patients	Med Age	Med CD4	Med PVL
Total HA:	3875	52	620	35

* Patients numbers > 0 and < 5 are suppressed for privacy purposes.

Definitions:

Currently treated with ARVs defined as being on ARV therapy in the specified month

Med CD4 and PVL tests defined as most recent tests (as of specified month)





**4.8 Distribution of Participants in BC-CfE Registries by Treatment Duration
VANCOUVER COASTAL Health Authority**

HSDA	Treatment Duration	Alive	Currently treated with ARVs
NORTH SHORE/ COAST GARIBALDI	10 years or more	168	139
	5 years or more	79	67
	<5 years	75	71
	Total HSDA:	322	277
RICHMOND	10 years or more	82	61
	5 years or more	43	34
	<5 years	39	34
	Total HSDA:	164	129
VANCOUVER	10 years or more	2507	1803
	5 years or more	1209	924
	<5 years	897	742
	Never on ART	0	0
	Total HSDA:	4613	3469
Total HA:	5099	3875	

	Treatment Duration	Alive	Currently treated with ARVs
	10 years or more	2757	2003
	5 years or more	1331	1025
	<5 years	1011	847
	Never on ART	0	0
Total HA:		5099	3875

* Patients numbers > 0 and < 5 are suppressed for privacy purposes.

Definitions:

Currently treated with ARVs defined as being on ARV therapy in the specified month

Treatment Duration defined as number of years since ARV initiation





**4.9 Distribution of ARV Prescribing Physicians in BC-CfE Registries
VANCOUVER COASTAL Health Authority**

HSDA of Physician Residency	# of Physicians ever prescribed ARVs	# of Patients ever treated by Physicians	# of Physicians currently prescribing ARVs	# of Patients currently treated by Physicians
NORTH SHORE/COAST GARIBALDI	156	407	56	116
RICHMOND	42	276	13	94
VANCOUVER	566	10405	206	5386
Total:	764	11088	275	5596

HSDA of Patient Residency	# of Patients seeking Physician's care out of HA
NORTH SHORE/COAST GARIBALDI	*
RICHMOND	*
VANCOUVER	*
Total:	157

* Patients numbers > 0 and < 5 are suppressed for privacy purposes.

Definitions:

Currently prescribing/treated defined as prescribing/being treated in the previous 6 months

of Patients seeking Physician out of HA is defined as patients residing in specified HSDA, but their follow-up physician(s) reside in another HA





**4.10 Distribution of Participants in BC-CfE Registries by Age and Gender
VANCOUVER ISLAND Health Authority**

HSDA	Age Group	Alive	Ever treated with ARVs	Currently treated with ARVs
CENTRAL VANCOUVER ISLAND	0-19	*	*	*
	20-34	*	*	*
	35-49	*	*	*
	50+	*	*	*
	Total HSDA:		311	431
NORTH VANCOUVER ISLAND	0-19	*	*	*
	20-34	*	*	*
	35-49	*	*	*
	50+	*	*	*
	Total HSDA:		119	157
SOUTH VANCOUVER ISLAND	0-19	*	*	*
	20-34	*	*	*
	35-49	*	*	*
	50+	*	*	*
	Total HSDA:		699	980
Total HA:		1129	1568	883

	Age Group	Alive	Ever treated with ARVs	Currently treated with ARVs
	0-19	9	9	*
	20-34	99	105	*
	35-49	316	362	*
	50+	705	1092	*
Total HA:		1129	1568	883

Gender	Alive	Ever treated with ARVs	Currently treated with ARVs
Male	923	1283	729
Female	206	285	154

Currently treated with ARVs	# of patients	Med Age	Med CD4	Med PVL
Total HA:	883	53	520	35

* Patients numbers > 0 and < 5 are suppressed for privacy purposes.

Definitions:

Currently treated with ARVs defined as being on ARV therapy in the specified month

Med CD4 and PVL tests defined as most recent tests (as of specified month)





4.11 Distribution of Participants in BC-CfE Registries by Treatment Duration VANCOUVER ISLAND Health Authority

HSDA	Treatment Duration	Alive	Currently treated with ARVs
CENTRAL VANCOUVER ISLAND	10 years or more	148	120
	5 years or more	74	61
	<5 years	89	72
	Total HSDA:	311	253
NORTH VANCOUVER ISLAND	10 years or more	63	51
	5 years or more	28	24
	<5 years	28	20
	Total HSDA:	119	95
SOUTH VANCOUVER ISLAND	10 years or more	378	273
	5 years or more	162	132
	<5 years	159	130
	Total HSDA:	699	535
Total HA:		1129	883

	Treatment Duration	Alive	Currently treated with ARVs
	10 years or more	589	444
	5 years or more	264	217
	<5 years	276	222
Total HA:		1129	883

* Patients numbers > 0 and < 5 are suppressed for privacy purposes.

Definitions:

Currently treated with ARVs defined as being on ARV therapy in the specified month

Treatment Duration defined as number of years since ARV initiation





**4.12 Distribution of ARV Prescribing Physicians in BC-CfE Registries
VANCOUVER ISLAND Health Authority**

HSDA of Physician Residency	# of Physicians ever prescribed ARVs	# of Patients ever treated by Physicians	# of Physicians currently prescribing ARVs	# of Patients currently treated by Physicians
CENTRAL VANCOUVER ISLAND	183	816	77	210
NORTH VANCOUVER ISLAND	125	253	42	77
SOUTH VANCOUVER ISLAND	198	1662	44	551
Total:	506	2731	163	838

HSDA of Patient Residency	# of Patients seeking Physician's care out of HA
CENTRAL VANCOUVER ISLAND	48
NORTH VANCOUVER ISLAND	31
SOUTH VANCOUVER ISLAND	104
Total:	183

* Patients numbers > 0 and < 5 are suppressed for privacy purposes.

Definitions:

Currently prescribing/treated defined as prescribing/being treated in the previous 6 months

of Patients seeking Physician out of HA is defined as patients residing in specified HSDA, but their follow-up physician(s) reside in another HA





**4.13 Distribution of Participants in BC-CfE Registries by Age and Gender
NORTHERN Health Authority**

HSDA	Age Group	Alive	Ever treated with ARVs	Currently treated with ARVs
NORTH EAST	0-19	*	*	*
	20-34	*	*	*
	35-49	*	*	*
	50+	*	*	*
	Total HSDA:		40	48
NORTH WEST	0-19	*	*	0
	20-34	*	*	6
	35-49	*	*	15
	50+	*	*	26
	Total HSDA:		68	104
NORTHERN INTERIOR	0-19	6	6	*
	20-34	25	28	*
	35-49	76	93	*
	50+	87	138	*
	Total HSDA:		194	265
Total HA:		302	417	220

	Age Group	Alive	Ever treated with ARVs	Currently treated with ARVs
	0-19	9	9	*
	20-34	37	41	*
	35-49	112	148	*
	50+	144	219	*
Total HA:		302	417	220

Gender	Alive	Ever treated with ARVs	Currently treated with ARVs
Male	185	260	139
Female	117	157	81

Currently treated with ARVs	# of patients	Med Age	Med CD4	Med PVL
Total HA:	220	50	530	35

* Patients numbers > 0 and < 5 are suppressed for privacy purposes.

Definitions:

Currently treated with ARVs defined as being on ARV therapy in the specified month

Med CD4 and PVL tests defined as most recent tests (as of specified month)





**4.14 Distribution of Participants in BC-CfE Registries by Treatment Duration
NORTHERN Health Authority**

HSDA	Treatment Duration	Alive	Currently treated with ARVs
NORTH EAST	10 years or more	17	9
	5 years or more	14	8
	<5 years	9	7
	Total HSDA:	40	24
NORTH WEST	10 years or more	23	12
	5 years or more	30	24
	<5 years	15	11
	Total HSDA:	68	47
NORTHERN INTERIOR	10 years or more	63	42
	5 years or more	69	60
	<5 years	62	47
	Total HSDA:	194	149
Total HA:		302	220

	Treatment Duration	Alive	Currently treated with ARVs
	10 years or more	103	63
	5 years or more	113	92
	<5 years	86	65
Total HA:		302	220

* Patients numbers > 0 and < 5 are suppressed for privacy purposes.

Definitions:

Currently treated with ARVs defined as being on ARV therapy in the specified month

Treatment Duration defined as number of years since ARV initiation





**4.15 Distribution of ARV Prescribing Physicians in BC-CfE Registries
NORTHERN Health Authority**

HSDA of Physician Residency	# of Physicians ever prescribed ARVs	# of Patients ever treated by Physicians	# of Physicians currently prescribing ARVs	# of Patients currently treated by Physicians
NORTH EAST	35	60	7	10
NORTH WEST	67	151	17	28
NORTHERN INTERIOR	102	423	16	182
Total:	204	634	40	220

HSDA of Patient Residency	# of Patients seeking Physician's care out of HA
NORTH EAST	7
NORTH WEST	13
NORTHERN INTERIOR	27
Total:	47

* Patients numbers > 0 and < 5 are suppressed for privacy purposes.

Definitions:

Currently prescribing/treated defined as prescribing/being treated in the previous 6 months

of Patients seeking Physician out of HA is defined as patients residing in specified HSDA, but their follow-up physician(s) reside in another HA





4.16 Distribution of Aboriginal Participants in BC-CfE Registries by Health Service Delivery Area and Gender

HA	HSDA	Alive	Ever treated with ARVs	Currently treated with ARVs
INTERIOR	EAST KOOTENAY	*	10	*
	KOOTENAY BOUNDARY	*	7	*
	OKANAGAN	*	33	*
	THOMPSON/CARIBOO/SHUSWAP	*	41	*
	Total HA:	52	91	38
FRASER	FRASER EAST	32	41	23
	FRASER NORTH	52	85	46
	FRASER SOUTH	71	102	56
	Total HA:	155	228	125
VANCOUVER COASTAL	NORTH SHORE/COAST GARIBALDI	26	47	22
	RICHMOND	11	16	9
	VANCOUVER	511	833	419
	Total HA:	548	896	450
VANCOUVER ISLAND	CENTRAL VANCOUVER ISLAND	51	77	42
	NORTH VANCOUVER ISLAND	17	26	14
	SOUTH VANCOUVER ISLAND	34	74	26
	Total HA:	102	177	82
NORTHERN	NORTH EAST	9	11	7
	NORTH WEST	31	58	23
	NORTHERN INTERIOR	71	104	63
	Total HA:	111	173	93
Total:		968	1565	788

Gender	Alive	Ever treated with ARVs	Currently treated with ARVs
Male	601	1000	485
Female	367	565	303

Currently treated with ARVs	# of patients	Med Age	Med CD4	Med PVL
Total:	788	50	480	35

* Patients numbers > 0 and < 5 are suppressed for privacy purposes.

Definitions:

Currently treated with ARVs defined as being on ARV therapy in the specified month

Med CD4 and PVL tests defined as most recent tests (as of specified month)





5.1 Drug Names and Definitions

Abacavir (Ziagen, ABC): a NUCLEOSIDE ANALOG from ViiV Healthcare.

Active: persons in the HIV/AIDS Drug Treatment program that are prescribed one or more drugs in this current month

Amphotericin B (Fungilin): a drug used for treatment of candidiasis and other fungal infections.

Amprenavir (Agenerase, APV): a PROTEASE INHIBITOR from ViiV Healthcare. No longer marketed in Canada.

Antiretroviral (ARV): a substance that stops or suppresses the activity of a retrovirus, such as HIV. NUCLEOSIDE ANALOGS and PROTEASE INHIBITORS are examples of antiretroviral drugs.

Atazanavir (Reyataz, ATV): a PROTEASE INHIBITOR from Bristol-Myers Squibb.

Atovaquone (Mepron): a medication used to treat pneumocystis carinii pneumonia and, in some cases, toxoplasmosis.

Atripla (ATP): the Bristol-Myers Squibb and Gilead trade name for a tablet containing EFAVIRENZ, TENOFOVIR DF and EMTRICITABINE.

Azithromycin (Zithromax): an antibiotic used for the prevention of mycobacterium avium complex (MAC) in people with advanced HIV infection.

Boosted PI: a PI and a small (400 mg or less, total daily dose) additional dose or RITONAVIR. The addition of RITONAVIR inhibits metabolism of other PIs and improves their exposure. This may allow for decreased dosing frequency or pill burden and may improve adherence and antiretroviral activity.

CD4 Cell Count: the most commonly used marker for assessing the state of the immune system. As CD4 cell count declines, the risk of developing opportunistic infections increases. Normal CD4 cell counts are greater than 800 per cubic millimeter of blood.

Chemokine Receptor Inhibitor: a type of ENTRY INHIBITOR designed to prevent HIV entry by blocking the binding site of co-receptors, such as CCR5 or CXCR4.

Clarithromycin (Biaxin): an antibiotic used for the treatment of mycobacterium avium complex (MAC). It is also used for preventing MAC in those with advanced HIV infection.

Cobicstat: a pharmacokinetic enhancer (“booster”) given with other antiretrovirals to improve drug exposure. Cobicstat has no anti-HIV activity. It is currently available as a component of STRIBILD, GENVOYA and PREZCOBIX.

Combination Therapy: initial combination therapy for HIV contains at least three ANTIRETROVIRALS.

Combivir (CBV): the ViiV Healthcare trade name for a tablet containing both ZIDOVUDINE and LAMIVUDINE.

Complera (CPL): the Gilead trade name for a tablet containing EMTRICITABINE, RILPIVIRINE and TENOFOVIR DF.

Darunavir (Prezista, DRV): a PROTEASE INHIBITOR from Janssen that has activity against HIV in treatment-experienced patients.

Deceased: persons enrolled in the HIV/AIDS Drug Treatment program that died in this time period.

Delavirdine (Rescriptor, DLV): a NON-NUCLEOSIDE REVERSE TRANSCRIPTASE INHIBITOR (NNRTI) from ViiV Healthcare.





Descovy (DSC): the Gilead trade name for a tablet containing EMTRICITABINE and TENOFOVIR AF.

Didanosine (Videx, DDI): a NUCLEOSIDE ANALOG from Bristol-Myers Squibb.

Dolutegravir (Tivicay, DTG): an INTEGRASE INHIBITOR from ViiV Healthcare.

Efavirenz (Sustiva, Auro efavirenz, EFV): a NON-NUCLEOSIDE REVERSE TRANSCRIPTASE INHIBITOR (NNRTI) from Bristol-Myers Squibb.

Elvitegravir (EGV): an INTEGRASE INHIBITOR from Gilead Sciences. It is currently available as a component of STRIBILD.

Emtricitabine (FTC): a NUCLEOSIDE ANALOG from Gilead Sciences. It is currently available as a component of TRUVADA and other combinations.

Enfuvirtide (Fuzeon, T20): a FUSION INHIBITOR from Hoffman-La Roche that targets the gp41 protein on the surface of HIV. It is administered as a subcutaneous injection.

Entry Inhibitor: a drug that inhibits the entry of HIV into cells. Entry inhibitors include FUSION INHIBITORS, CHEMOKINE RECEPTOR INHIBITORS, and attachment inhibitors.

Etravirine (Intence, ETV): a NON-NUCLEOSIDE REVERSE TRANSCRIPTASE INHIBITOR from Janssen that has activity against HIV in treatment-experienced patients.

Ethambutol (Myambutol): an antibiotic used in COMBINATION THERAPY for treatment of mycobacterial infections such as tuberculosis and mycobacterium avium complex (MAC).

First started program: a person prescribed their first regimen ever in the HIV/AIDS drug treatment program.

Fosamprenavir (Telzir, fAPV): a PROTEASE INHIBITOR from ViiV Healthcare. Fosamprenavir is a PRODRUG of AMPRENAVIR.

Fusion Inhibitor: a type of ENTRY INHIBITOR designed to prevent HIV from fusing with and thereby infecting CD4 cells.

Genvoya (GNV): the Gilead trade name for a tablet containing ELVITEGRAVIR, COBICSTAT, EMTRICITABINE and TENOFOVIR AF.

Granulocyte Colony Stimulating Factor (GCSF, Neupogen): a natural hormone that stimulates production of granulocytes, a type of white blood cell (leukocyte).

Health Authority: refers to the five (Interior, Fraser, Northern, Vancouver Coastal, Vancouver Island) health authorities created by the BC Ministry of Health.

Inactive: persons no longer dispensed drugs through the HIV/AIDS Drug Treatment program this current month.

Indinavir (Crixivan, IDV): a PROTEASE INHIBITOR from Merck.

Integrase Inhibitor: a drug that blocks integrase, a protein that HIV needs to enter cells and produce copies of itself, from working.

Kivexa (KIV): the ViiV Healthcare's trade name for a tablet containing both ABACAVIR and LAMIVUDINE.

Lamivudine (3TC): a NUCLEOSIDE ANALOG from ViiV Healthcare with activity against HIV and hepatitis B.

Lopinavir (Kaletra, LPV/r): a PROTEASE INHIBITOR from Abbott Laboratories. Kaletra is a combination of lopinavir and a low dose of RITONAVIR, a drug that improves blood levels of lopinavir.





Maraviroc (Celsentri, MVC): a CHEMOKINE RECEPTOR INHIBITOR from ViiV Healthcare that inhibits HIV entry by blocking the binding site of the CCR5 co-receptor.

Median (MED) age: median age of participants in the HIV/AIDS Drug Treatment program in that time period.

MDRT: see MULTIPLE DRUG RESCUE THERAPY

Moved out of BC: a person in the HIV/AIDS Drug Treatment program that is no longer in the program, because they moved out of BC in this time period.

Moxifloxacin: a fluoroquinolone antibiotic that is used for treatment of mycobacterium avium complex which is resistant to clarithromycin.

Multiple Drug Rescue Therapy (MDRT or Mega-HAART): the use of five or more antiretrovirals to treat HIV, typically some or all of which have been used previously by the individual.

Nelfinavir (Viracept, NFV): a PROTEASE INHIBITOR from ViiV Healthcare.

Net change: the net increase or decrease in persons enrolled in the HIV/AIDS Drug Treatment Program from the previous time period.

Nevirapine (Viramune, NVP): a NON-NUCLEOSIDE REVERSE TRANSCRIPTASE INHIBITOR (NNRTI) from Boehringer Ingelheim.

NNRTI: see NON-NUCLEOSIDE REVERSE TRANSCRIPTASE INHIBITOR.

NNRTI / no PI: a combination therapy regimen of four or fewer antiretroviral drugs, including an NNRTI, but no PIs.

Non-Nucleoside Reverse Transcriptase Inhibitor (NNRTI): a member of a class of compounds, including DELAVIRDINE, NEVIRAPINE, EFAVIRENZ and ETRAVIRINE that acts to directly combine with and block the action of HIV's reverse transcriptase enzyme.

NRTI: see NUCLEOSIDE ANALOG.

Nucleoside Analog (Nucleoside Analog Reverse Transcriptase Inhibitor, NRTI): a type of ANTIVIRAL drug whose structure constitutes a defective version of a natural nucleoside. Nucleoside analogs may take the place of the natural nucleosides, blocking the completion of a viral DNA chain during infection of a new cell by HIV. The HIV enzyme reverse transcriptase is more likely to incorporate nucleoside analogs into the DNA it is constructing than is the DNA polymerase that cells normally use for DNA construction.

Nucleotide Analog: ANTIVIRAL compounds that function exactly like NUCLEOSIDE ANALOGS but are pre-activated through the addition of a phosphate group during their synthesis. This phosphorylation is supposed to enhance the drug levels and activity achieved within cells.

Octreotide Acetate (Sandostatin): a drug used to treat chronic refractory diarrhea.

Odefsey (ODF): the Gilead trade name for a tablet containing RILPIVIRINE, EMTRICITABINE and TENOFOVIR AF.

One or more PI: a combination therapy regimen of four or fewer antiretroviral drugs, including one unboosted PI or 2 or more PIs with or without a small (400 mg or less, total daily dose) additional dose of RITONAVIR.

Other: an antiretroviral regimen in the HIV/AIDS Drug Treatment program other than NNRTI/no PI, boosted PI, 1 or more PIs or MDRT-based regimens (eg. Triple Nucleoside regimens).

Paromomycin (Humatin): an antibiotic used to treat infections caused by intestinal parasites, including AIDS-related cryptosporidiosis.





Pentamidine: an antiprotozoal drug used in aerosol form as a preventative against pneumocystis carinii pneumonia (PCP).

PI: see PROTEASE INHIBITOR.

Prezcobix (PZC): the Janssen trade name for a tablet containing DARUNAVIR and COBICISTAT.

Prodrug: a compound that is converted within the body into the active form that has medical effects.

Protease Inhibitor: a drug that binds to and blocks HIV protease from working, thus preventing the production of new functional viral particles.

Raltegravir (RGV, Isentress): an INTEGRASE INHIBITOR from Merck.

Restarted/ changed therapy (Tx): a person in the HIV/AIDS Drug Treatment program that was either CURRENTLY OFF THERAPY and now has been prescribed a new regimen or a person who has changed regimens.

Rifabutin (Mycobutin): an oral drug used to prevent mycobacterium avium complex (MAC) in people with advanced HIV infection. Rifabutin is also used in combination with other drugs for the treatment of active MAC infections.

Rilpivirine (Edurant, RPV): a NON-NUCELOSIDE REVERSE TRANSCRIPTASE INHIBITOR (NNRTI) from Janssen.

Ritonavir (Norvir, RTV): a PROTEASE INHIBITOR from Abbott. Ritonavir is commonly used to inhibit the liver enzyme metabolism of other protease inhibitors and improve their blood exposure (“booster”).

Saquinavir (Invirase, SQV): a PROTEASE INHIBITOR from Hoffman-La Roche.

Stavudine (Zerit, d4T): a NUCLEOSIDE ANALOG from Bristol-Myers Squibb.

Stopped all therapies (Tx): a person in the HIV/AIDS Drug Treatment program that stopped all therapies in this time period and is now CURRENTLY OFF THERAPY.

Stribild (STR): the Gilead trade name for a tablet containing ELVITEGRAVIR, COBICISTAT, EMTRICITABINE and TENOFOVIR DF.

Tenofovir alafenamide (Tenofovir AF, TAF): a NUCLEOTIDE ANALOG from Gilead Sciences with activity against HIV. It is currently available as a component of DESCOVY and GENVOYA.

Tenofovir disoproxil fumarate (Viread, Tenofovir DF, TDF): a NUCLEOTIDE ANALOG from Gilead Sciences with activity against HIV and hepatitis B.

Tipranavir (Aptivus, TPV): a PROTEASE INHIBITOR from Boehringer Ingelheim that has activity against HIV in treatment-experienced patients.

Triple Therapy: the use of three drugs, most often a PROTEASE INHIBITOR or NON-NUCLEOSIDE ANALOG with two NUCLEOSIDE ANALOGS, in the treatment of HIV.

Triumeq (TRQ): the ViiV Healthcare’s trade name for a tablet containing DOLUTEGRAVIR, ABACAVIR and LAMIVUDINE.

Trizivir (TRZ): the ViiV Healthcare’s trade name for a tablet containing ABACAVIR, ZIDOVUDINE and LAMIVUDINE.

Truvada (TRU): the Gilead trade name for a tablet containing TENOFOVIR DF and EMTRICITABINE.





Valganciclovir: an antiviral drug used to treat cytomegalovirus (CMV) retinitis.

Viral Load: the amount of HIV RNA per unit of blood plasma. An indicator of virus concentration and reproduction rate. HIV viral load is employed as a measure of the success of antiretroviral therapy.

Zidovudine (Retrovir, AZT): a NUCLEOSIDE ANALOG from ViiV Healthcare. AZT is also approved for preventing maternal-fetal HIV transmission.

