



BRITISH COLUMBIA
CENTRE *for* EXCELLENCE
in HIV/AIDS

B.C. HIV/AIDS Drug Treatment Program

Monthly Report

January 2017





HIV/AIDS Drug Treatment Program

Monthly Report

© 2017 BC Centre for Excellence in HIV/AIDS

DISCLAIMER: This document is published by the British Columbia Centre for Excellence in HIV/AIDS (BC-CfE) as an overview of the activities of the BC-CfE's Drug Treatment Program. All information is generated from a live database maintained by the BC-CfE that houses data for clinical and virological outcome studies of patients receiving antiretroviral therapy.

This database is updated on a regular basis. Figures and tables provided in this Monthly Report represent the best estimates available at the time this document was generated.

Please be advised that information provided in this document is provided in good faith and is derived from sources believed to be accurate and up-to-date at the report's date of publication. The BC Centre for Excellence in HIV/AIDS nevertheless reserves the right to update this information at any time.

Information provided here at this time, is being provided freely, and no kind of agreement or contract is created between you and the authors. The authors cannot be responsible for any violations should you reproduce or republish the information contained herein.

Please note that the figures and graphs in this document are best viewed in colour.

BC Centre for Excellence in HIV/AIDS Drug Treatment Program

St. Paul's Hospital
608 - 1081 Burrard Street
Vancouver, BC
V6Z 1Y6

Tel: 604.806.8202
Fax: 604.806.9044

Physician Drug Hotline: 1.800.665.7677
St. Paul's Hospital Pharmacy Hotline: 1.888.511.6222
Website: www.cfenet.ubc.ca
Email: info@cfenet.ubc.ca

Funding for the BC Centre for Excellence in HIV/AIDS is provided through Pharmacare and the Provincial Health Services Authority (PHSA)



BRITISH COLUMBIA
CENTRE for EXCELLENCE
in HIV/AIDS



This document is best viewed in colour.
Drug definitions available in the back.



EXECUTIVE SUMMARY

A key component of the BC Centre for Excellence in HIV/AIDS' (BC-CfE) mandate is to monitor the impact of HIV/AIDS in British Columbia. The BC-CfE provides essential information to local health authorities, treating physicians, and the community at large on an ongoing basis. The HIV/AIDS Drug Treatment Program (DTP) Update is one example of the BC-CfE's commitment to HIV-infected persons throughout the Province of British Columbia.

The DTP distributes anti-HIV drugs at no cost to eligible British Columbians. The DTP Update provides an important overview of available anti-HIV drugs, common drug combinations and distribution of active DTP participants throughout the province.

DTP participants are typically followed at three-monthly intervals at which time routine blood sampling is performed. Information from all recipients is entered into a database, providing data for clinical and virological outcome studies of patients receiving antiretroviral therapy. These studies form the basis of ongoing revisions to the BC-CfE's treatment guidelines.





TABLE OF CONTENTS

1. List of Figures

- 1.1 Distribution of men and women on antiretroviral therapy in British Columbia by Health Authority
- 1.2 Distribution of Participants in HIV/AIDS Drug Treatment Program by Regimen Class
- 1.3 Percent Distribution of Participants in HIV/AIDS Drug Treatment Program by Regimen Class
- 1.4 BC-CfE Enrolment: Net Number of New Antiretroviral Participants
- 1.5 BC-CfE Enrolment: New Antiretroviral Participants
- 1.6 Percent Distribution of Active Participants by CD4 Count
- 1.7 Percent Distribution of Inactive Participants by CD4 Count
- 1.8 Active and Inactive Participants
- 1.9 Percent Distribution of Participants on ARV Therapy by Number of Drugs
- 1.10 Distribution of Participants on Nucleoside/Nucleotide Analogues by Ingredient
- 1.11 Distribution of Participants on Nucleoside/Nucleotide Analogues at the time of first start of ARV Therapy by Ingredient
- 1.12 Distribution of Participants on Protease Inhibitor by Ingredient
- 1.13 Distribution of Participants on Protease Inhibitor at the time of first start of ARV Therapy by Ingredient
- 1.14 Distribution of Participants on Non-Nucleosides by Ingredient
- 1.15 Distribution of Participants on Non-Nucleosides at the time of first start of ARV Therapy by Ingredient
- 1.16 Distribution of Participants on Entry/Integrase Inhibitors by Ingredient
- 1.17 Distribution of Participants on Entry/Integrase Inhibitors at the time of first start of ARV Therapy by Ingredient
- 1.18 Baseline CD4 for Antiretroviral First Starts
- 1.19 DTP Participants with PVL Measurement within previous five years, and never on ART
- 1.20 Cumulative Resistance Testing Results by Resistance Category
- 1.21 Percent of Participants ever on ARV - Resistance Testing Results by Resistance Category

2. List of Tables

- 2.1 Duration of ARV treatment in the Province of BC, 1987-2012 (for HIV+ persons currently on treatment)
- 2.2 Median Viral Load and CD4 for Active patients in Drug Treatment Program
- 2.3 Median Viral Load and CD4 for Inactive patients in Drug Treatment Program
- 2.4 BC-CfE Enrolment
- 2.5 Percent Distribution of Participants on ARV Therapy by Number of Drugs
- 2.6 Number of Participants on Nucleoside/Nucleotide Analogues by Ingredient
- 2.7 Number of Participants on Protease Inhibitor by Ingredient
- 2.8 Number of Participants on Non-Nucleosides by Ingredient
- 2.9 Number of Participants on Entry/Integrase Inhibitors by Ingredient
- 2.10 Distribution of Participants in HIV/AIDS Drug Treatment Program by Regimen Class
- 2.11 Baseline CD4 for Antiretroviral First Starts
- 2.12 DTP Participants with PVL Measurement within previous five years, and never on ART





Table of Contents, cont'd...

3. Health Authority Maps

- 3.1 Distribution of HIV/AIDS Drug Treatment Program Active Participants
- 3.2 Interior Health Authority & Kelowna
- 3.3 Fraser Health Authority & Surrey
- 3.4 Vancouver Coastal Health Authority & Vancouver
- 3.5 Vancouver Island Health Authority & Victoria
- 3.6 Northern Health Authority & Prince George

4. Health Authority Tables

INTERIOR HEALTH

- 4.1 Distribution of Participants in BC-CfE Registries by Age and Gender
- 4.2 Distribution of Participants in BC-CfE Registries by Treatment Duration
- 4.3 Distribution of ARV Prescribing Physicians in BC-CfE Registries

FRASER HEALTH

- 4.4 Distribution of Participants in BC-CfE Registries by Age and Gender
- 4.5 Distribution of Participants in BC-CfE Registries by Treatment Duration
- 4.6 Distribution of ARV Prescribing Physicians in BC-CfE Registries

VANCOUVER COASTAL

- 4.7 Distribution of Participants in BC-CfE Registries by Age and Gender
- 4.8 Distribution of Participants in BC-CfE Registries by Treatment Duration
- 4.9 Distribution of ARV Prescribing Physicians in BC-CfE Registries

VANCOUVER ISLAND

- 4.10 Distribution of Participants in BC-CfE Registries by Age and Gender
- 4.11 Distribution of Participants in BC-CfE Registries by Treatment Duration
- 4.12 Distribution of ARV Prescribing Physicians in BC-CfE Registries

NORTHERN HEALTH

- 4.13 Distribution of Participants in BC-CfE Registries by Age and Gender
- 4.14 Distribution of Participants in BC-CfE Registries by Treatment Duration
- 4.15 Distribution of ARV Prescribing Physicians in BC-CfE Registries

ABORIGINAL

- 4.16 Distribution of Aboriginal Participants in BC-CfE Registries by Health Service Delivery Area and Gender

5. Appendix

- 5.1 Drug Names and Definitions





1.1 Distribution of men and women on antiretroviral therapy in British Columbia by Health Authority

January 2017

N = 7190

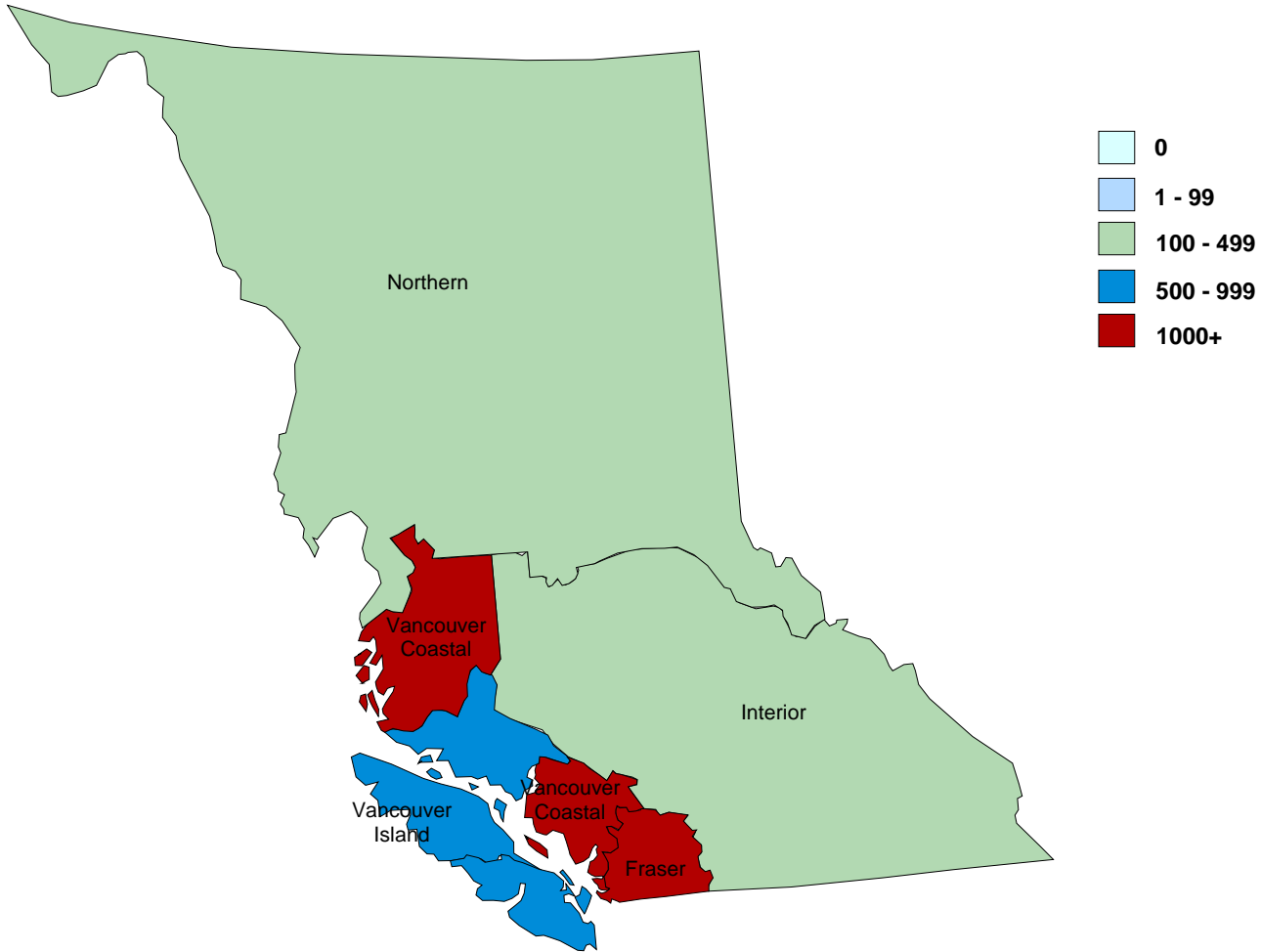

Health Authority	Male	Female	All
FRASER	1370	390	1760
INTERIOR	375	100	475
NORTHERN	139	80	219
VANCOUVER COASTAL	3391	455	3846
VANCOUVER ISLAND	699	156	855
	5974	1181	7155
		Unknown/not stated:	35
		Total:	7190

Definitions:

On antiretroviral therapy defined as being on treatment in the current month

Unknown/not stated defined as being on treatment in the current month, and city of residence unknown





1.2 Distribution of Participants in HIV/AIDS Drug Treatment Program by Regimen Class (January 2012 - January 2017)

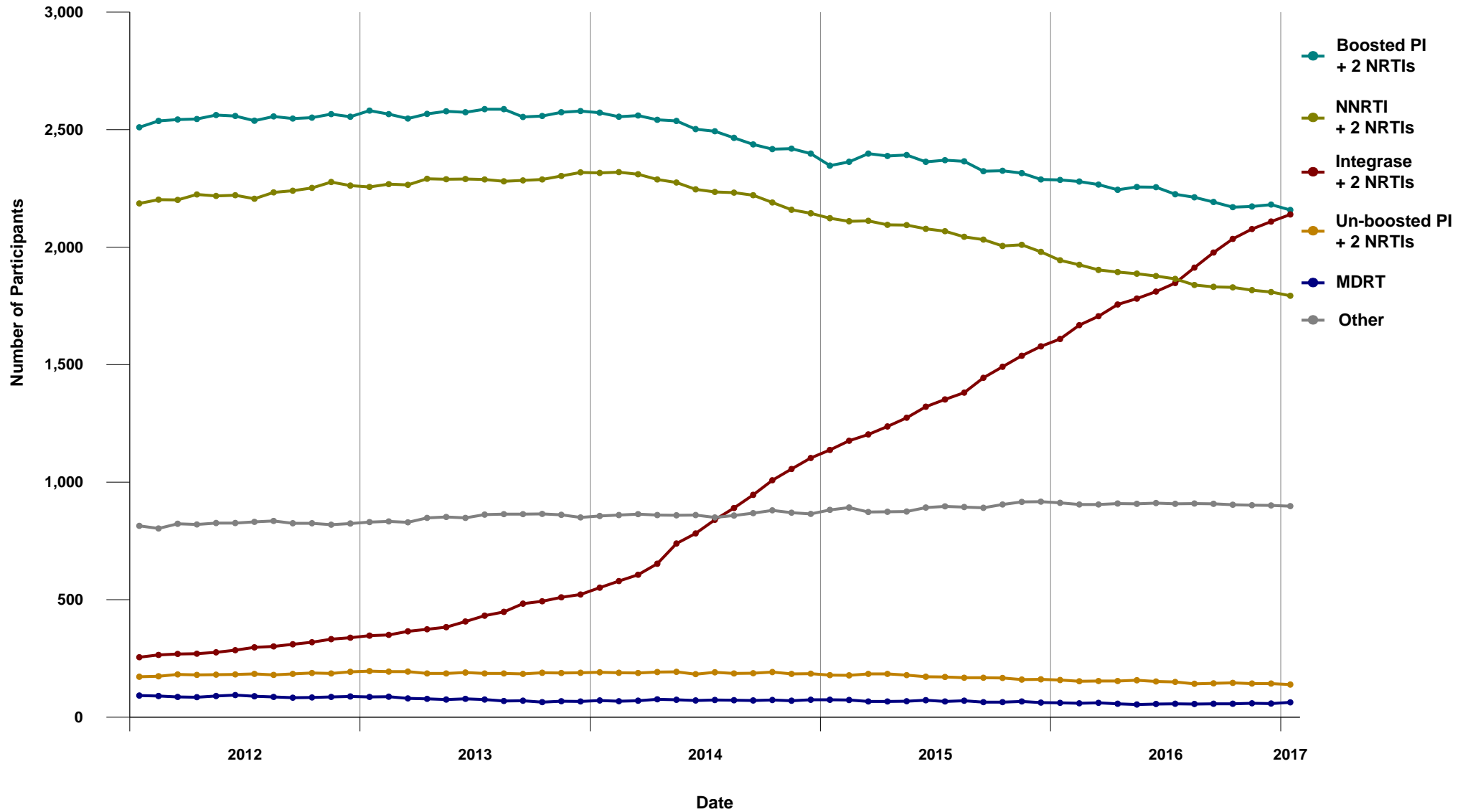



1.3 Percent Distribution of Participants in HIV/AIDS Drug Treatment Program by Regimen Class (January 2012 - January 2017)

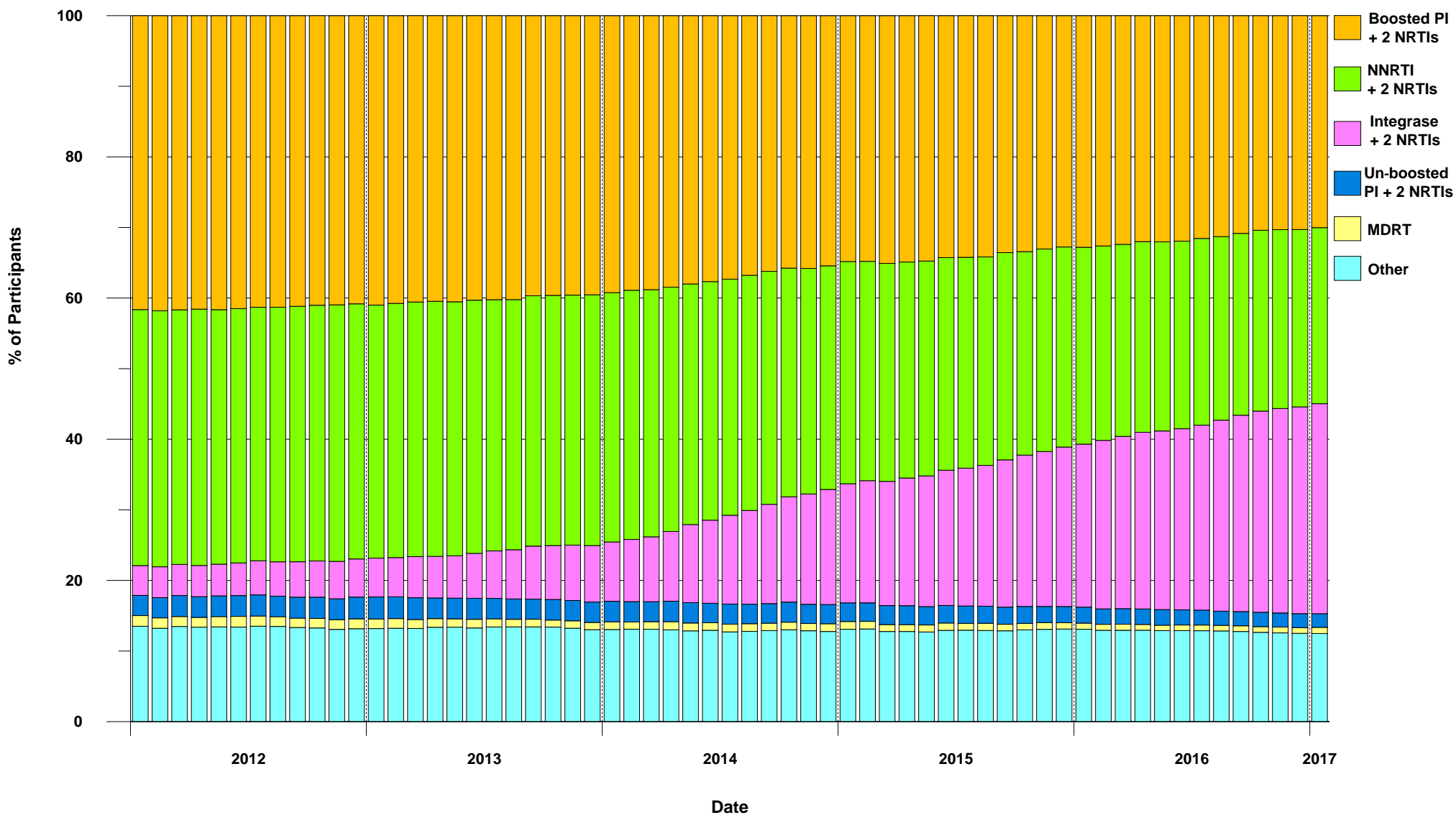



1.4 BC-CfE Enrollment: Net Number of New Antiretroviral Participants (January 2012 - January 2017)

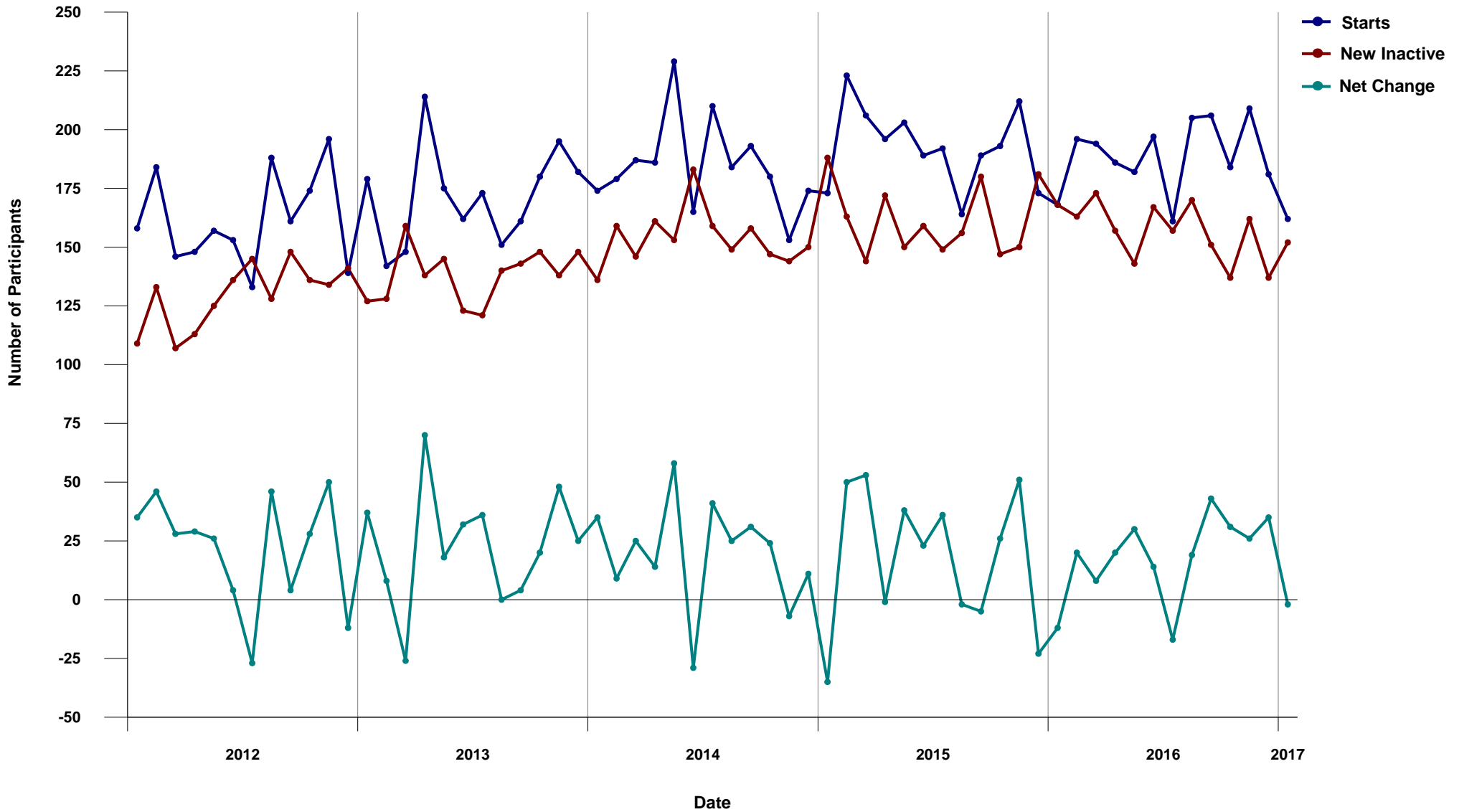



1.5 BC-CfE Enrollment: New Antiretroviral Participants (January 2012 - January 2017)

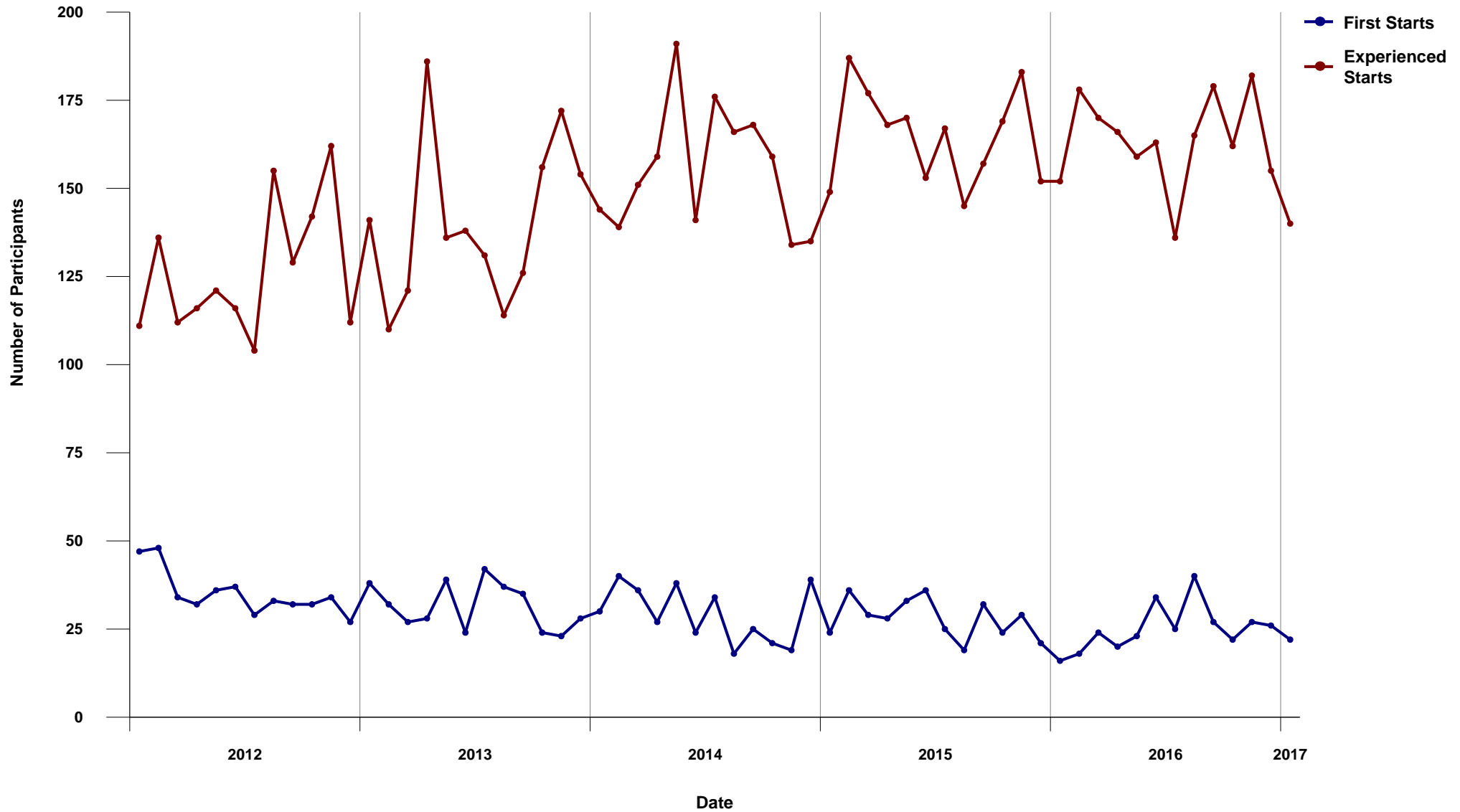



1.6 Percent Distribution of Active Participants by CD4 Count (January 2012 - January 2017)

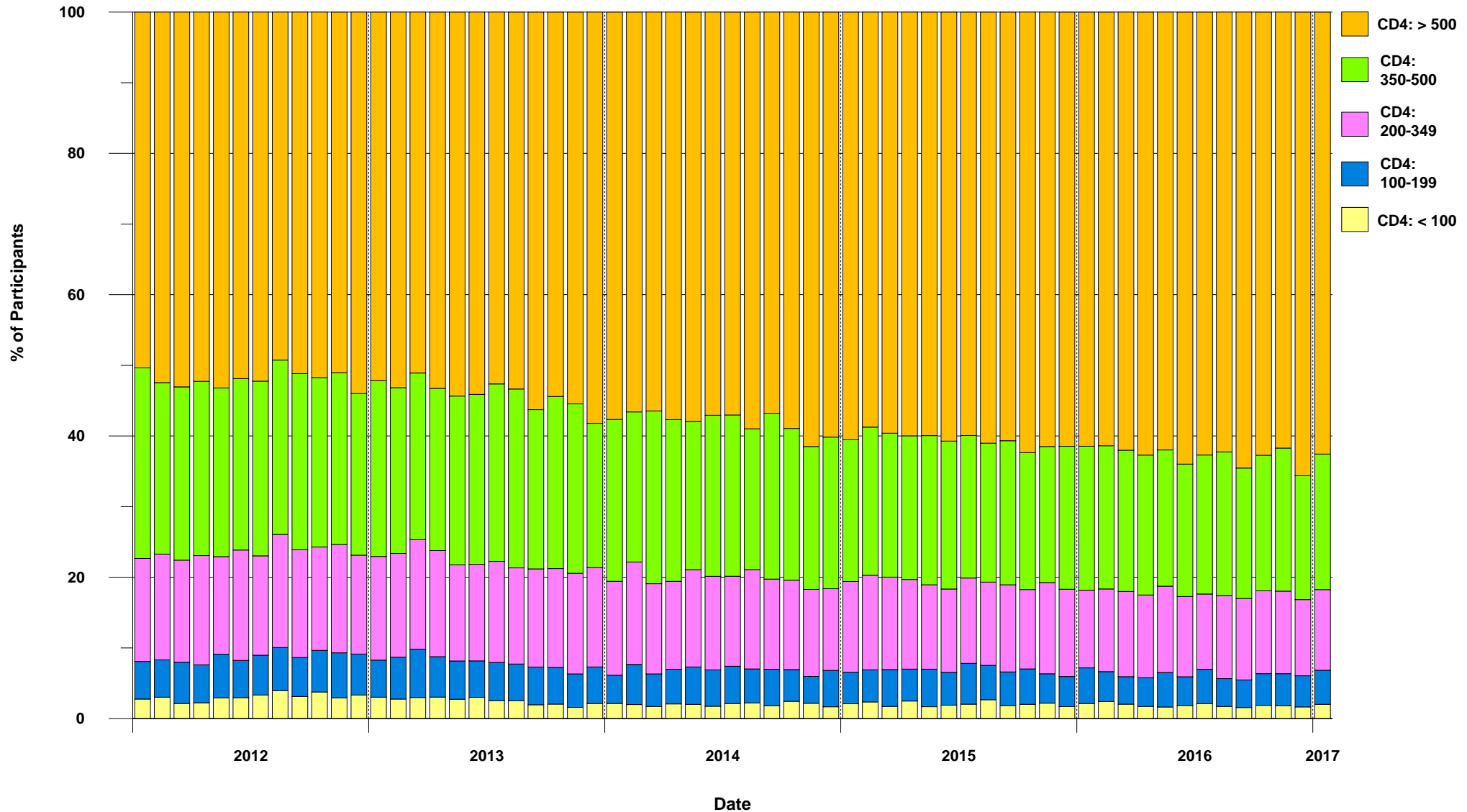



1.7 Percent Distribution of Inactive Participants by CD4 Count (January 2012 - January 2017)

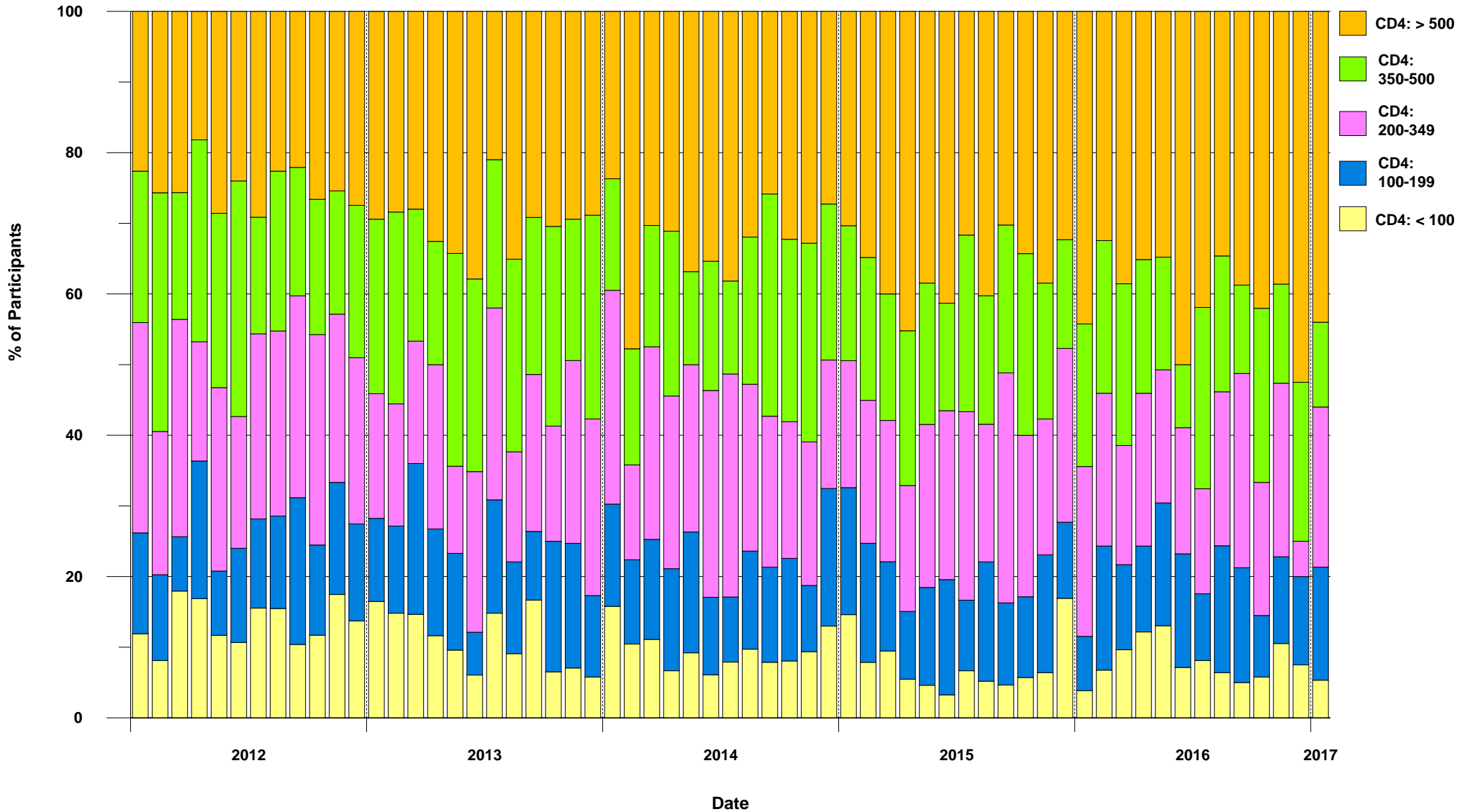



1.8 Active and Inactive Participants (January 2012 - January 2017)

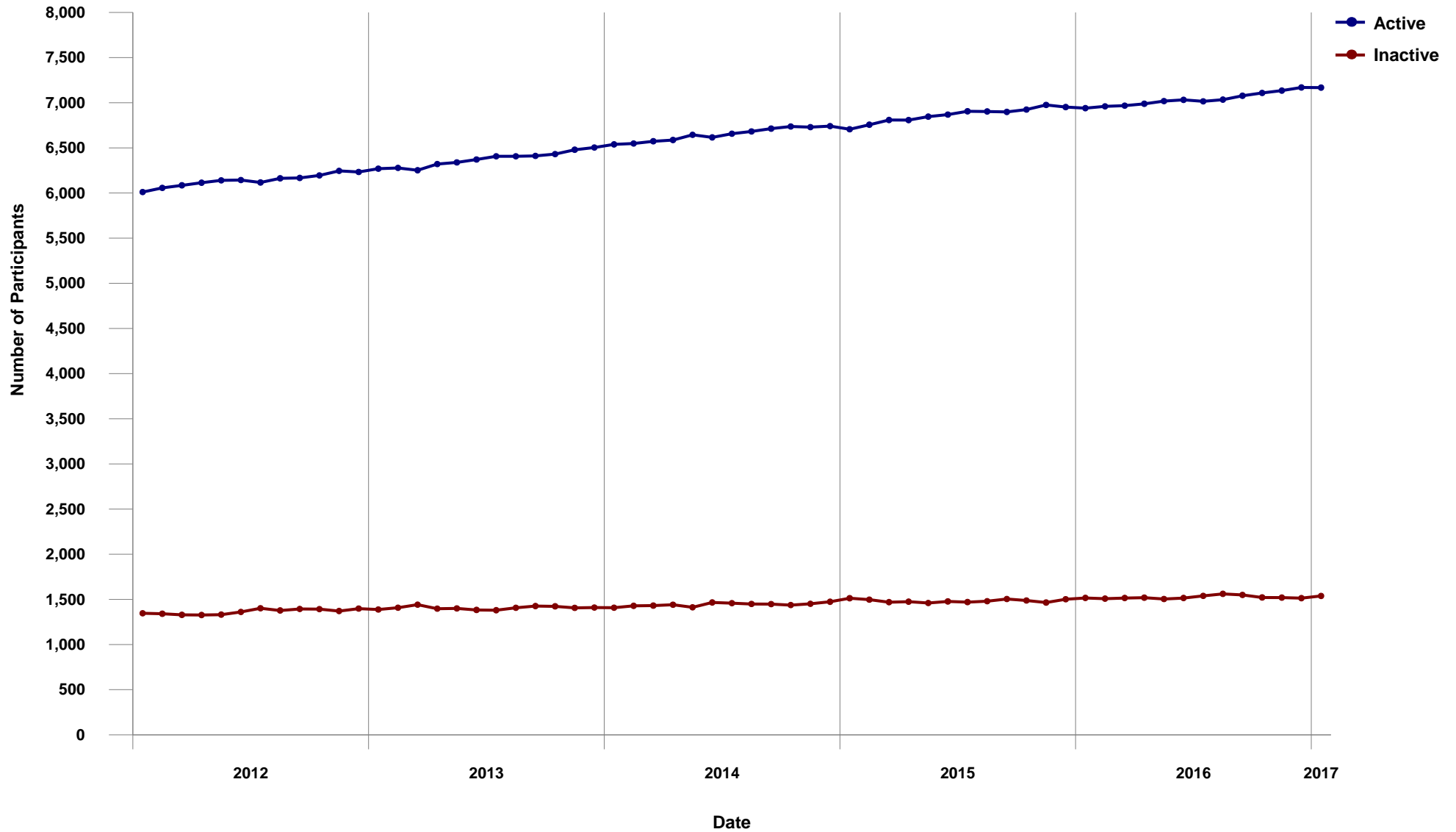



1.9 Percent Distribution of Participants on ARV Therapy by Number of Drugs (January 2012 - January 2017)

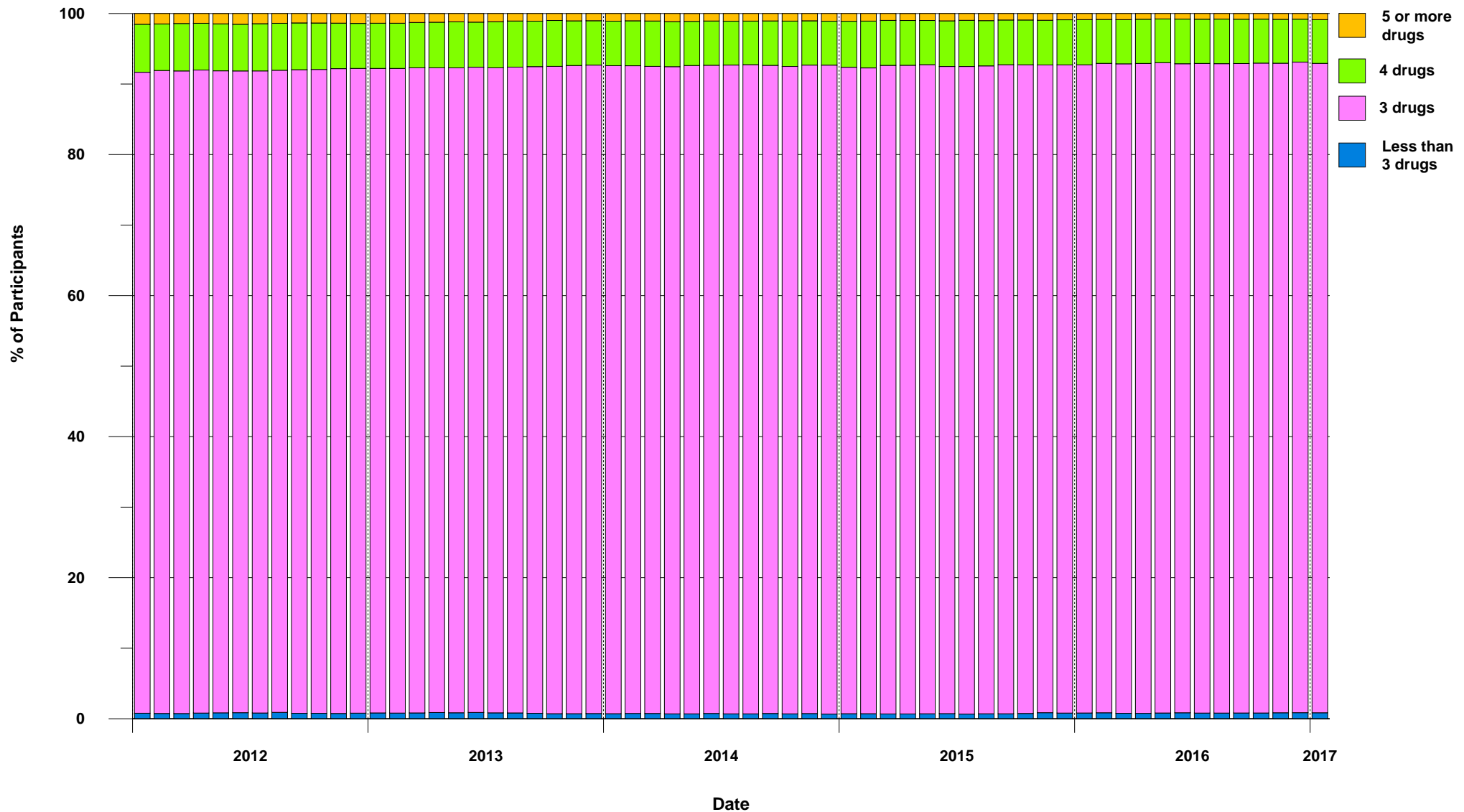



1.10 Distribution of Participants on Nucleoside/Nucleotide Analogues by INGREDIENT (January 2012 - January 2017)

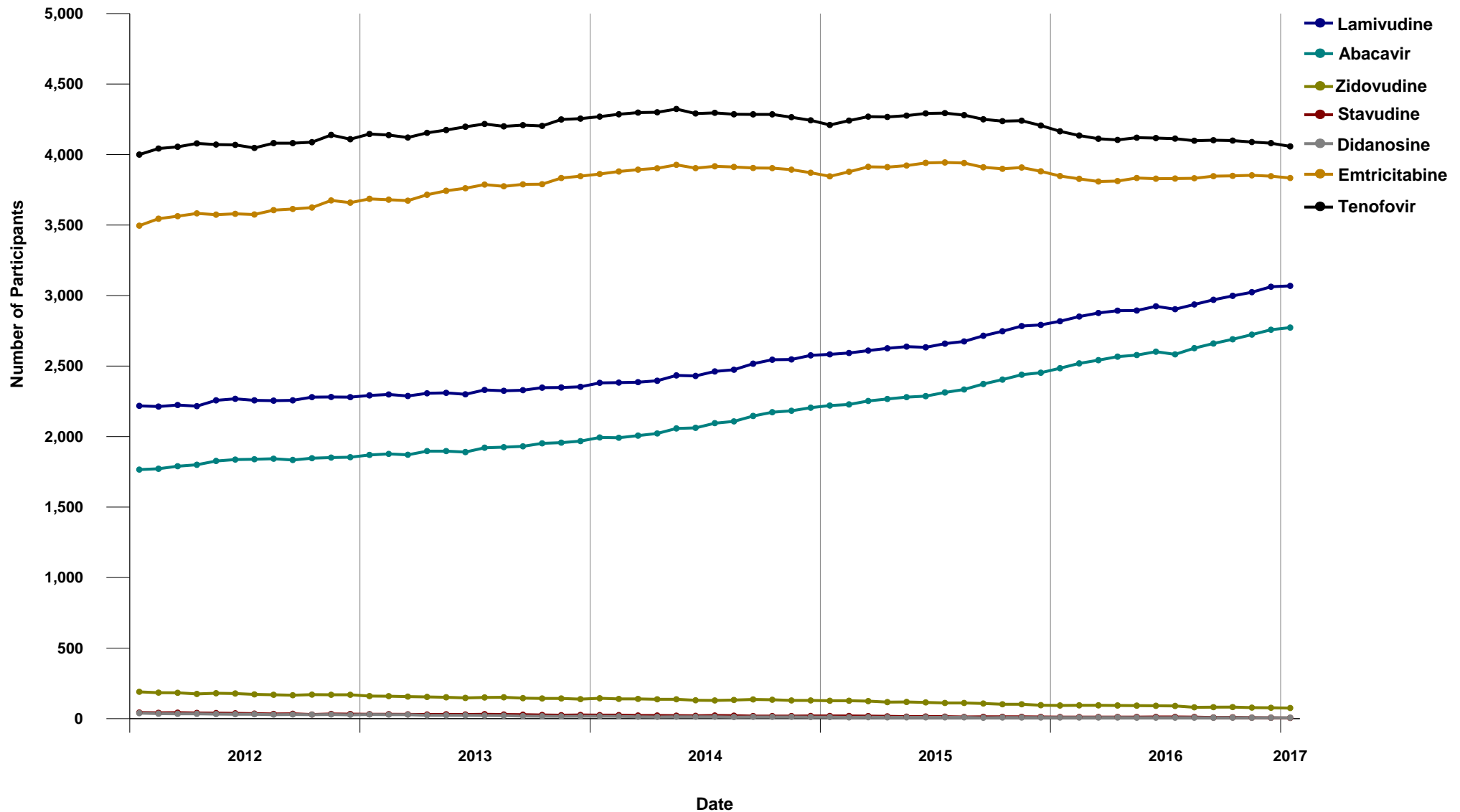



1.11 Distribution of Participants on Nucleoside/Nucleotide Analogues at the time of first start of ARV Therapy by INGREDIENT

(January 2012 - January 2017)

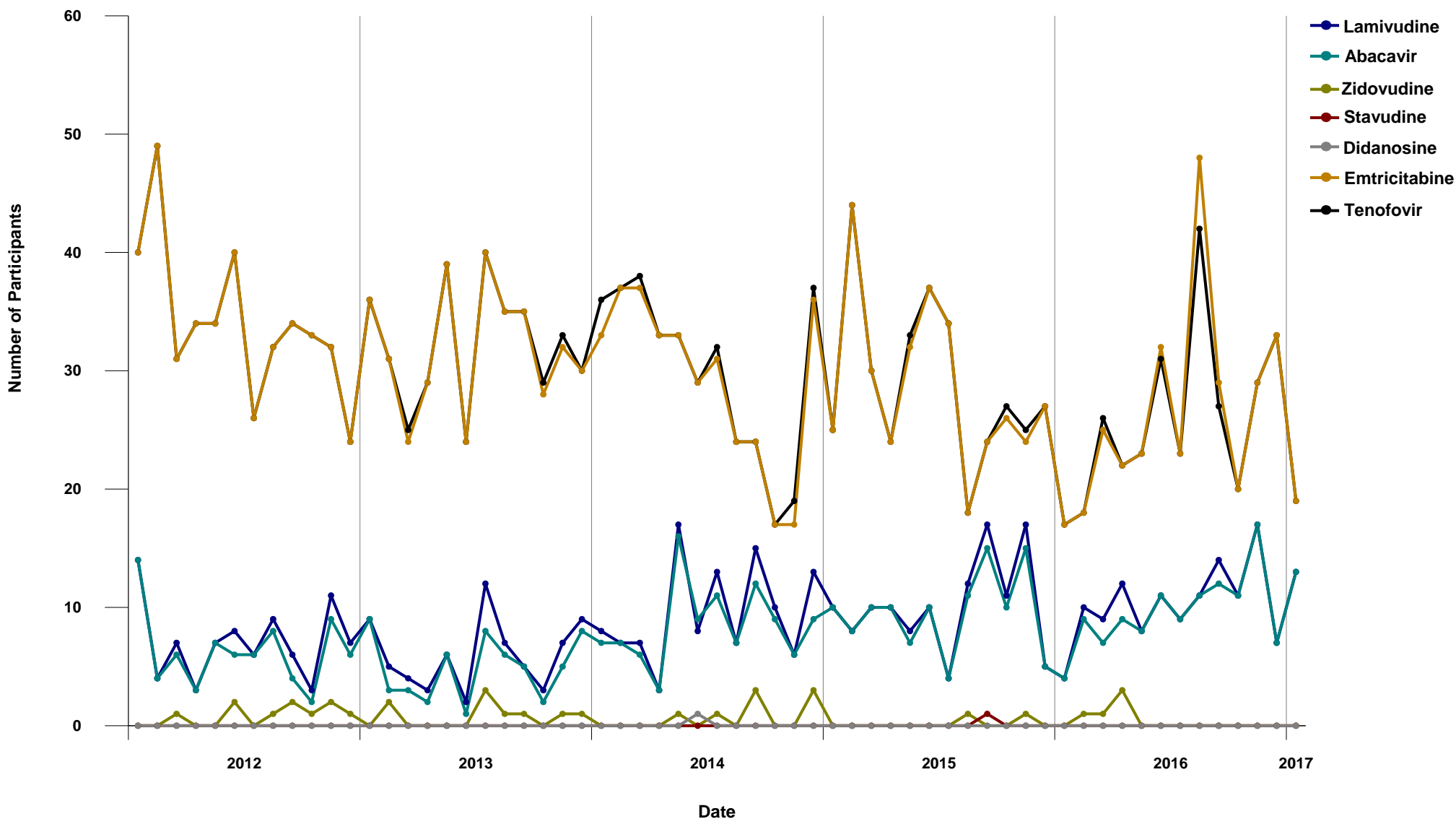



1.12 Distribution of Participants on Protease Inhibitor by INGREDIENT (January 2012 - January 2017)

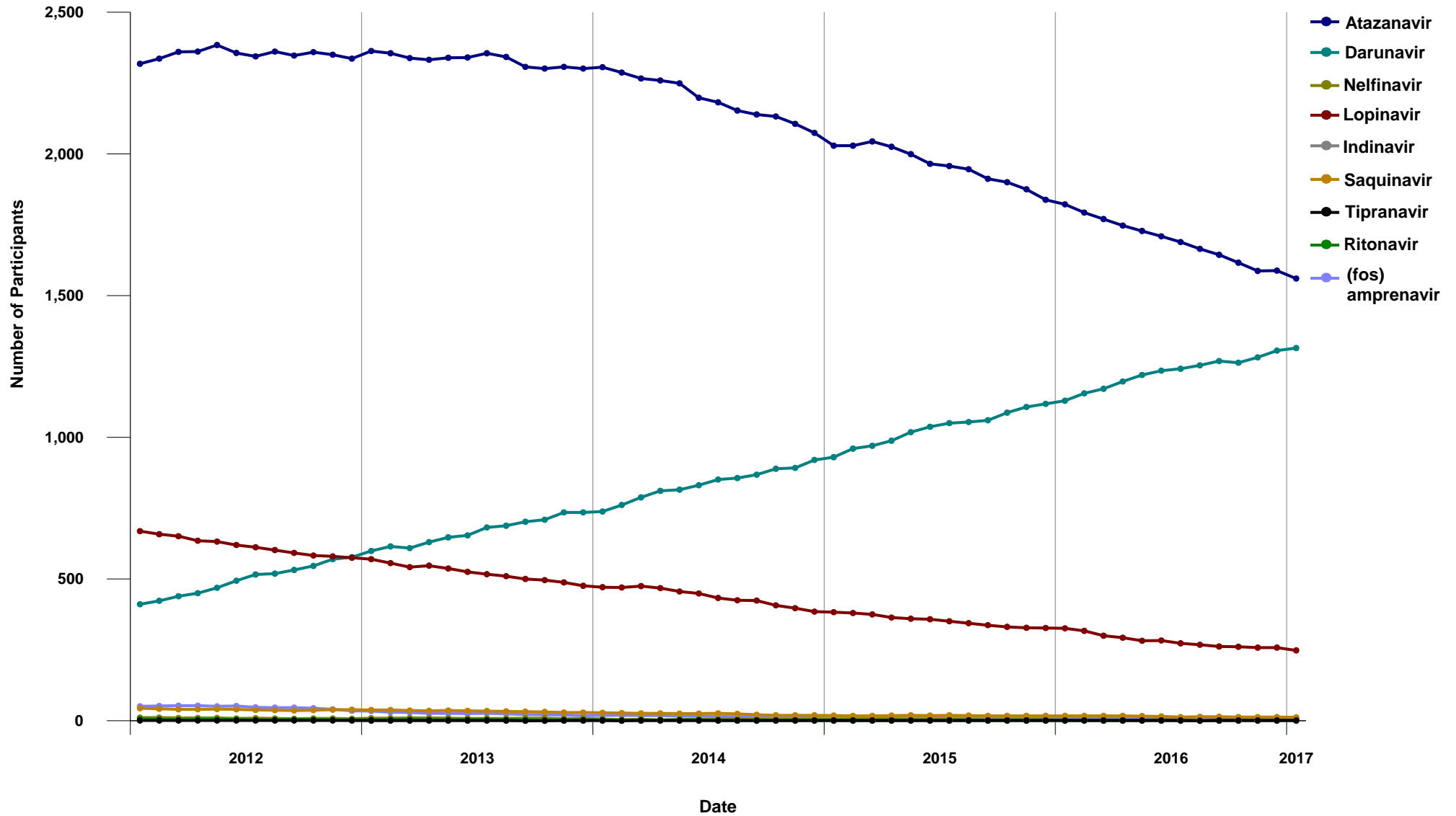



1.13 Distribution of Participants on Protease Inhibitor at the time of first start of ARV Therapy by INGREDIENT

(January 2012 - January 2017)

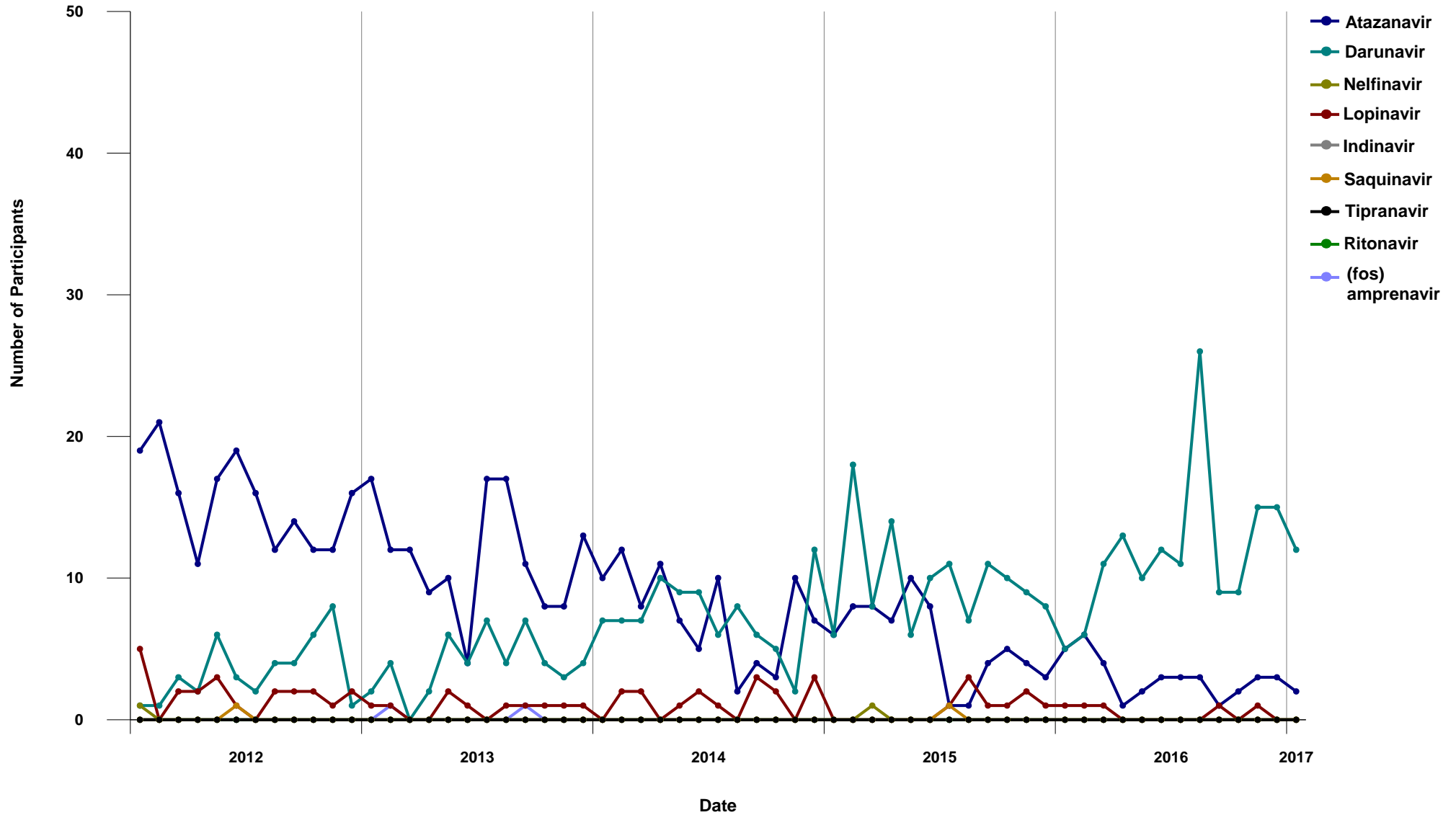



1.14 Distribution of Participants on Non-Nucleosides by INGREDIENT (January 2012 - January 2017)

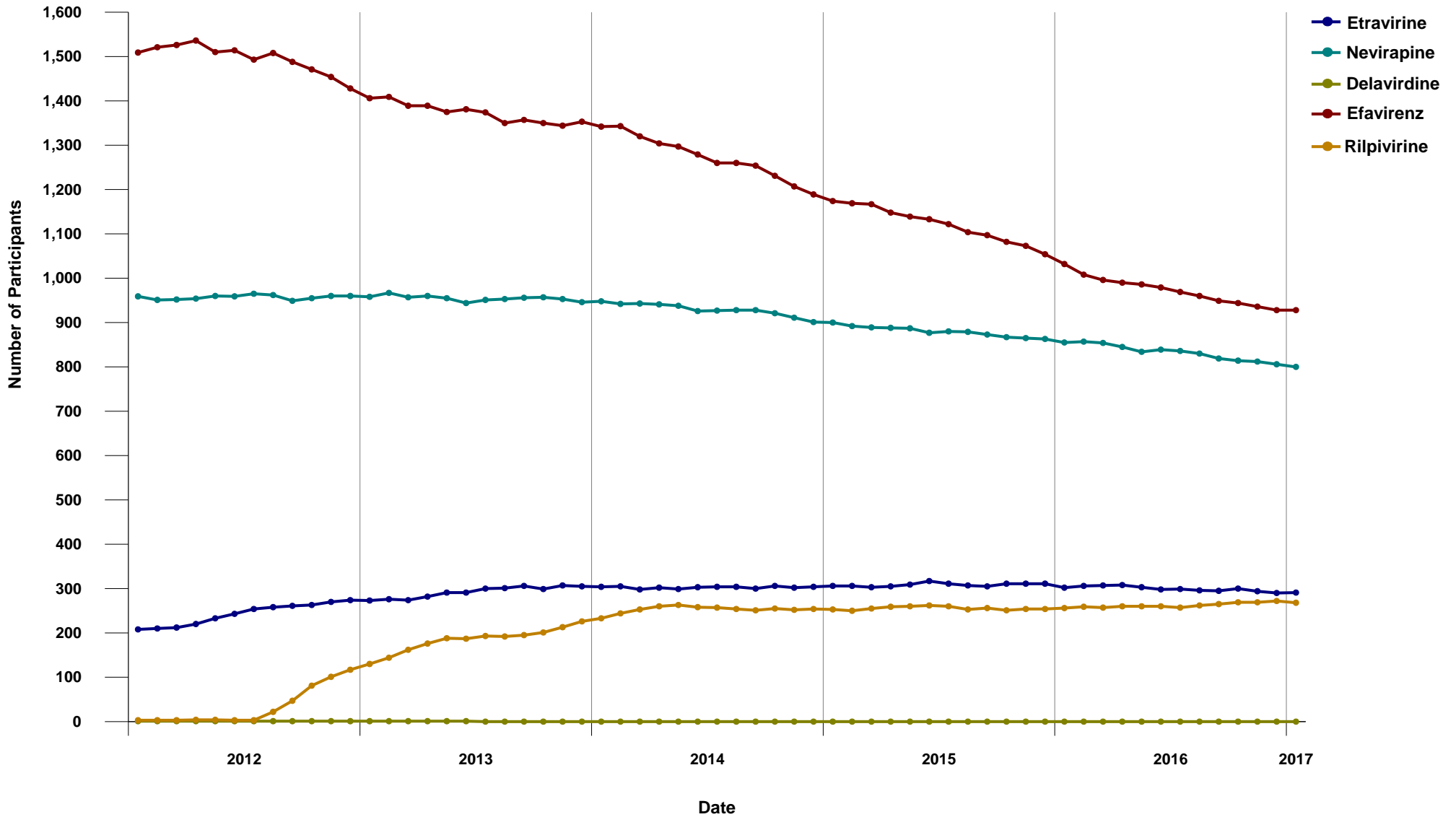



1.15 Distribution of Participants on Non-Nucleosides at the time of first start of ARV Therapy by INGREDIENT

(January 2012 - January 2017)

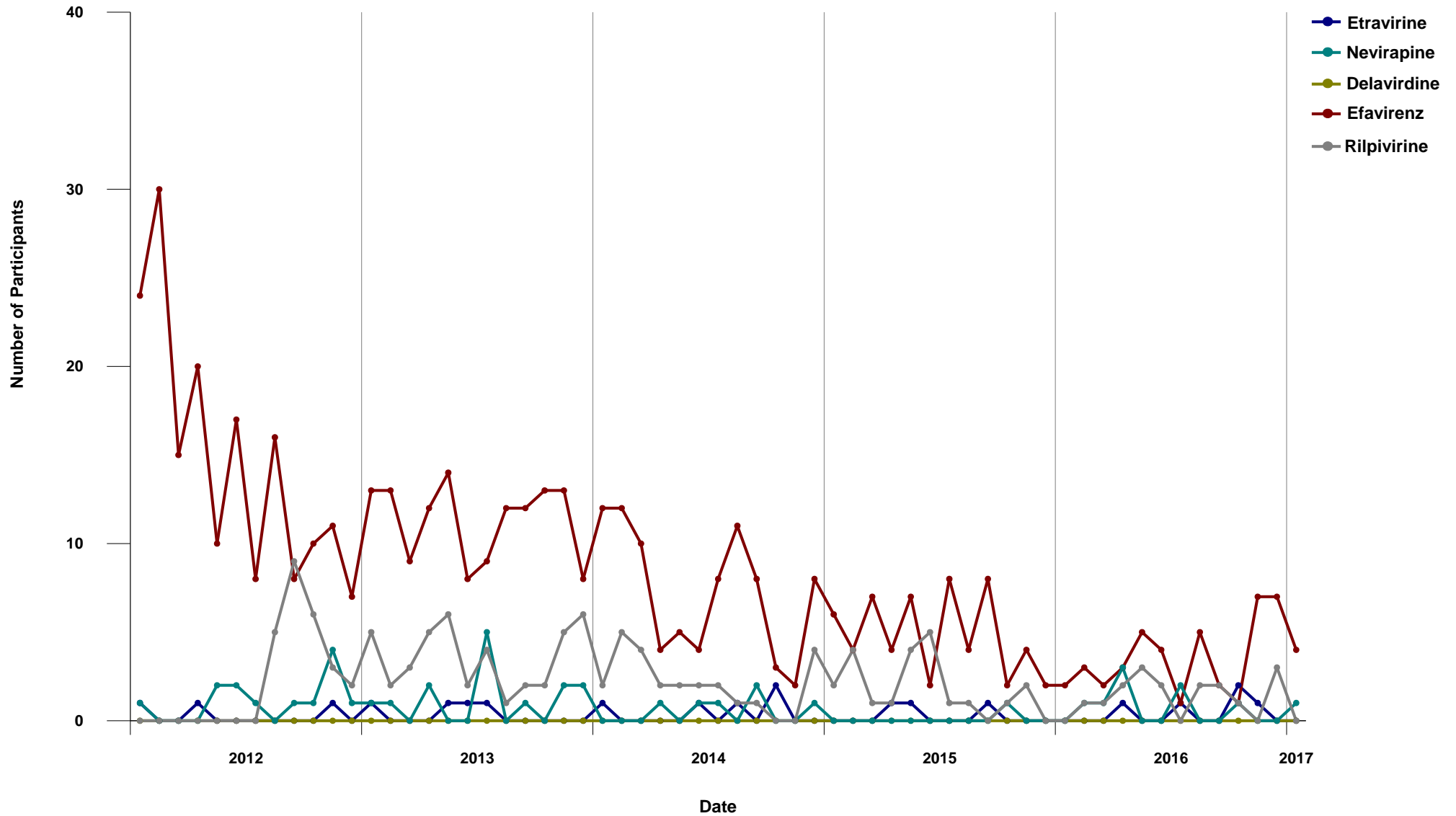



1.16 Distribution of Participants on Entry/Integrase Inhibitors by INGREDIENT (January 2012 - January 2017)

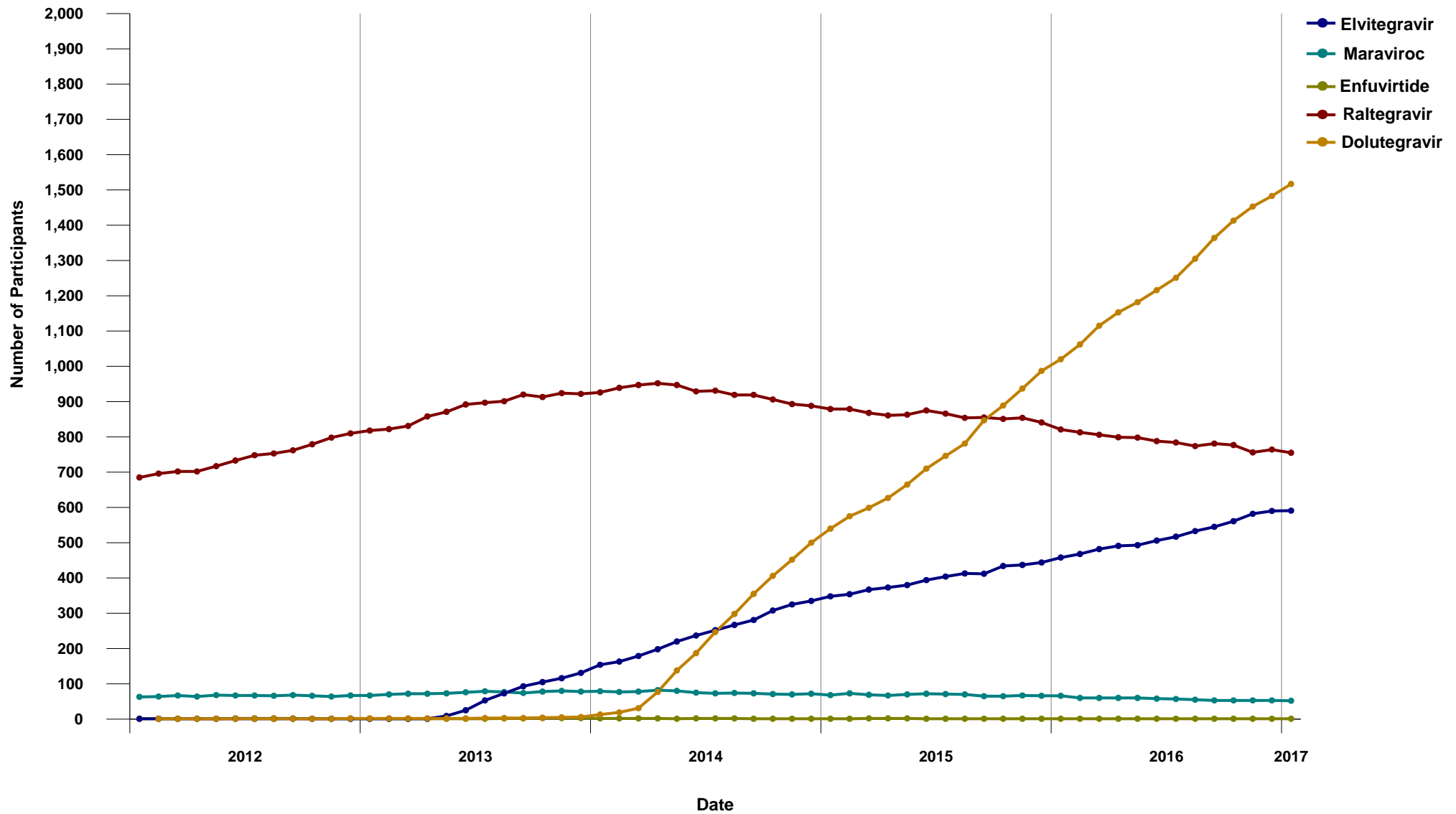



1.17 Distribution of Participants on Entry/Integrase Inhibitors at the time of first start of ARV Therapy by INGREDIENT

(January 2012 - January 2017)

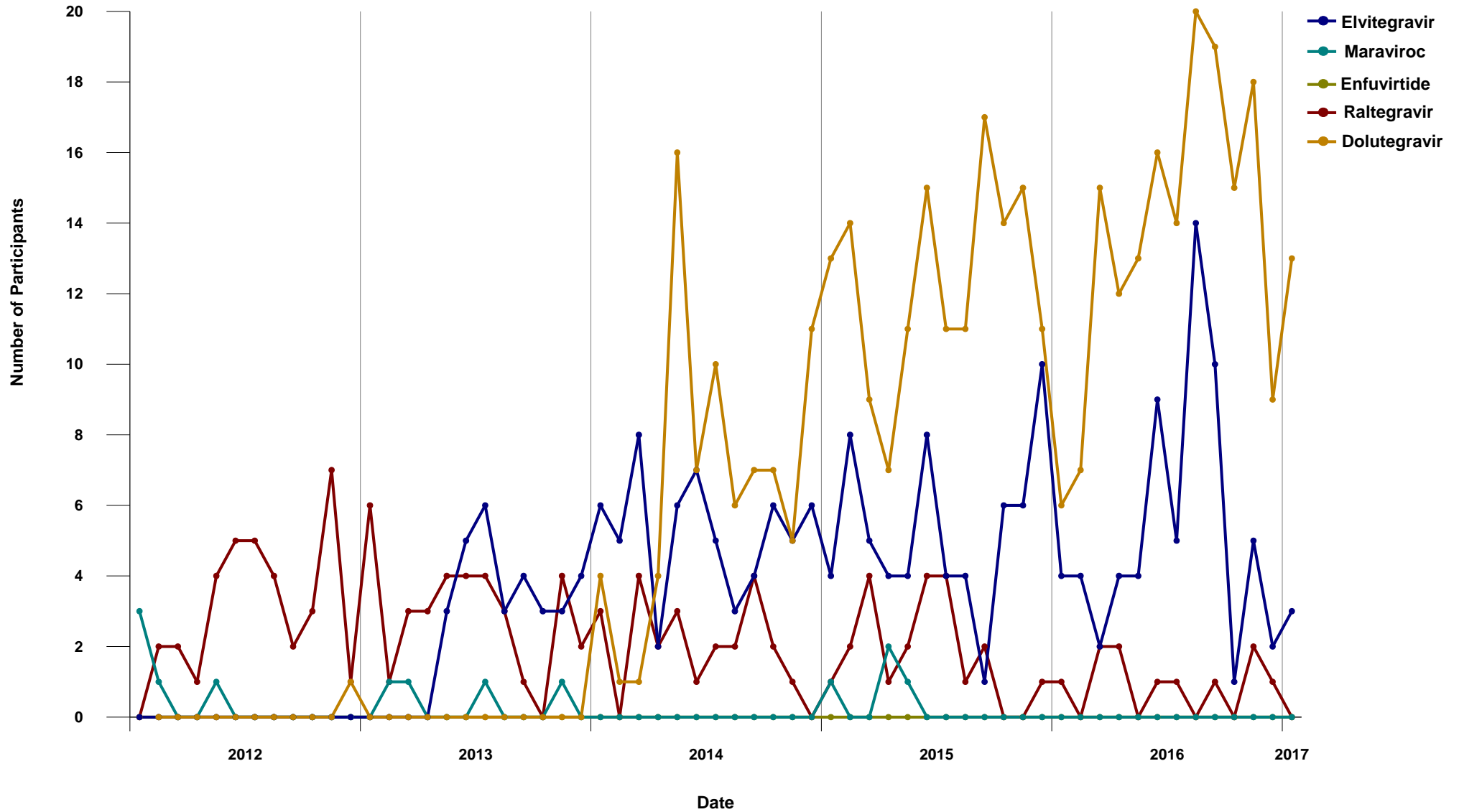



1.18 Baseline CD4 for Antiretroviral First Starts
(January 2012 - January 2017)

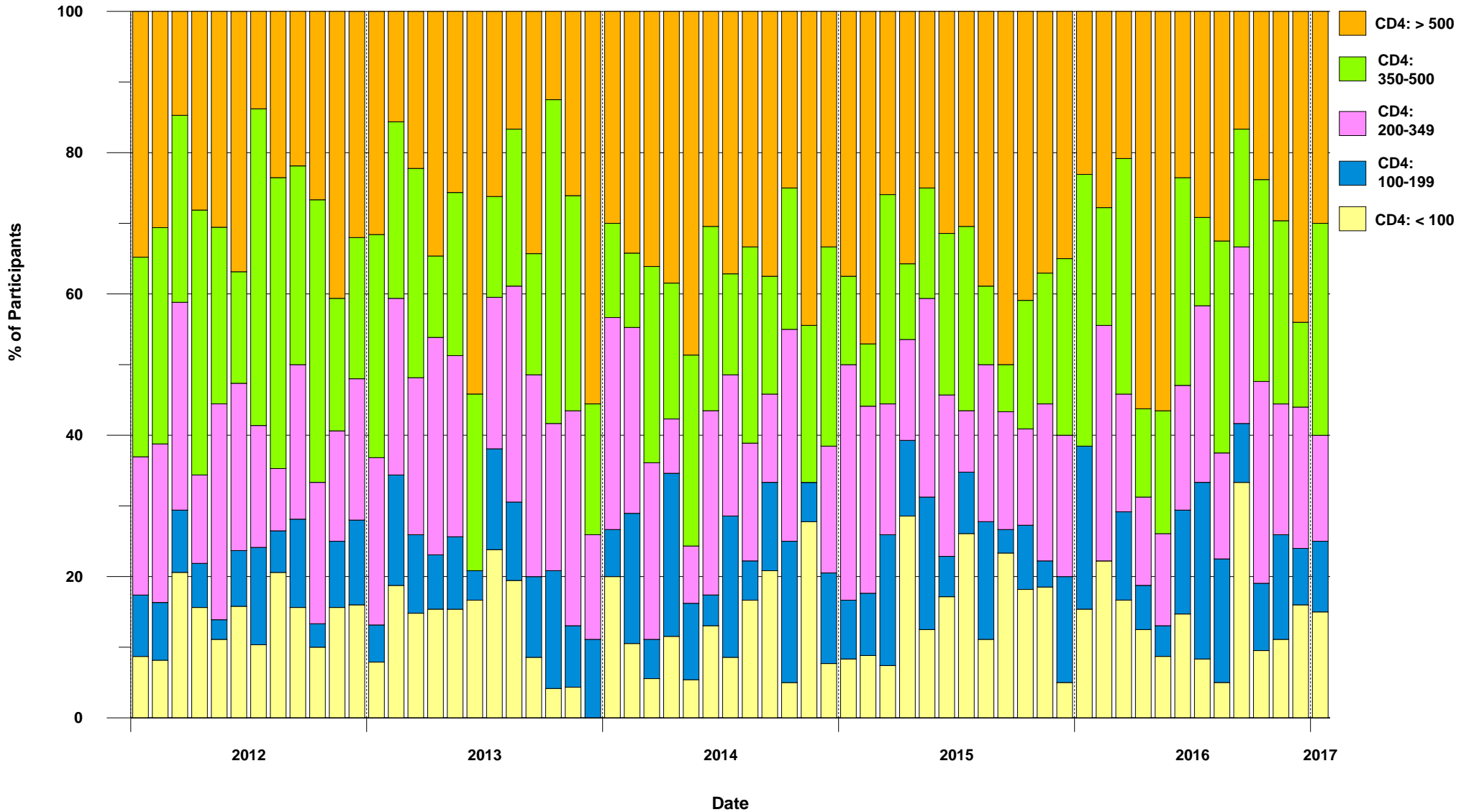



**1.19 DTP Participants with PVL Measurement within previous five years, and never on ART
(January 2012 - January 2017)**

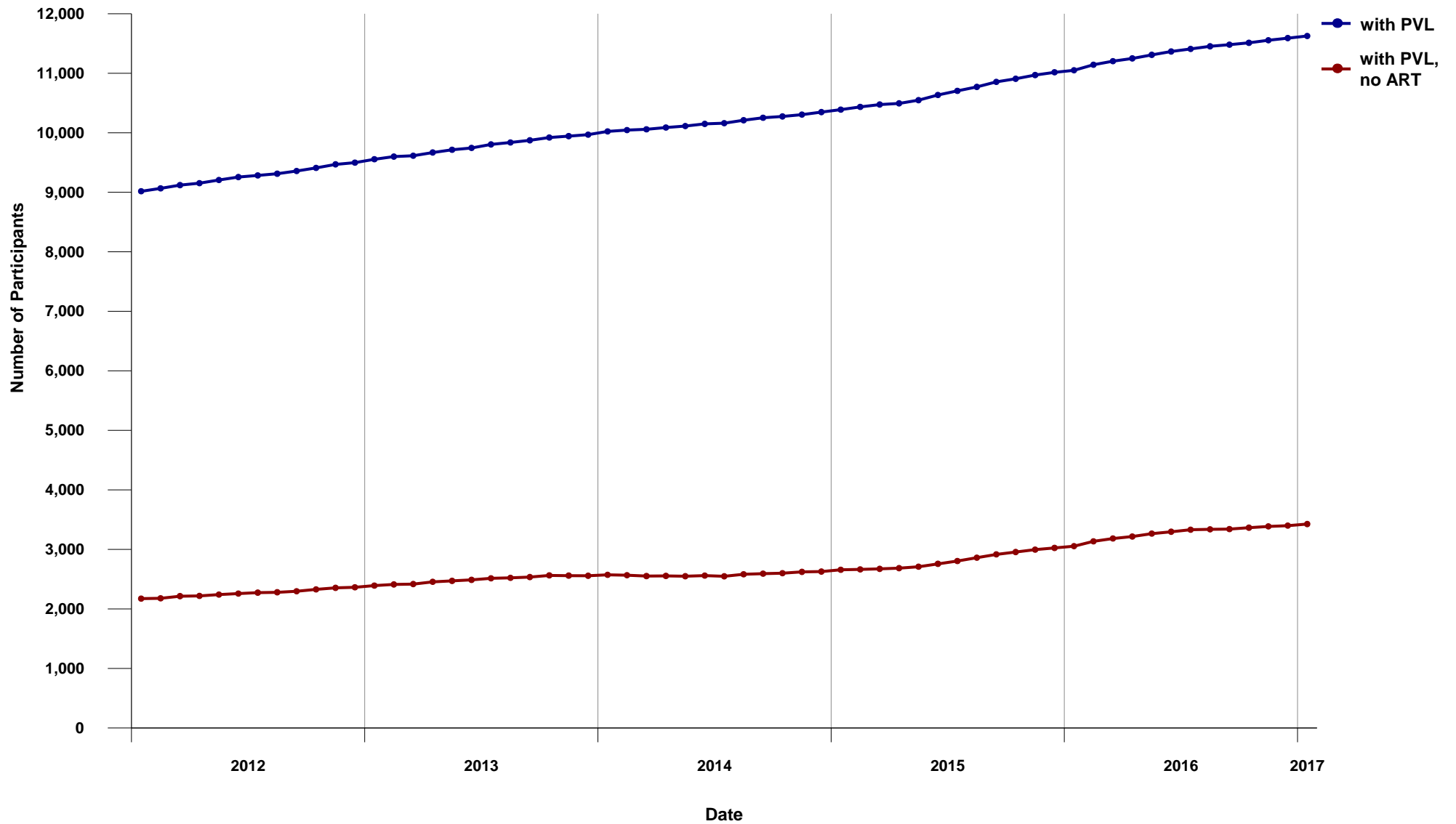



1.20 Cumulative Resistance Testing Results by Resistance Category (January 2012 - January 2017)

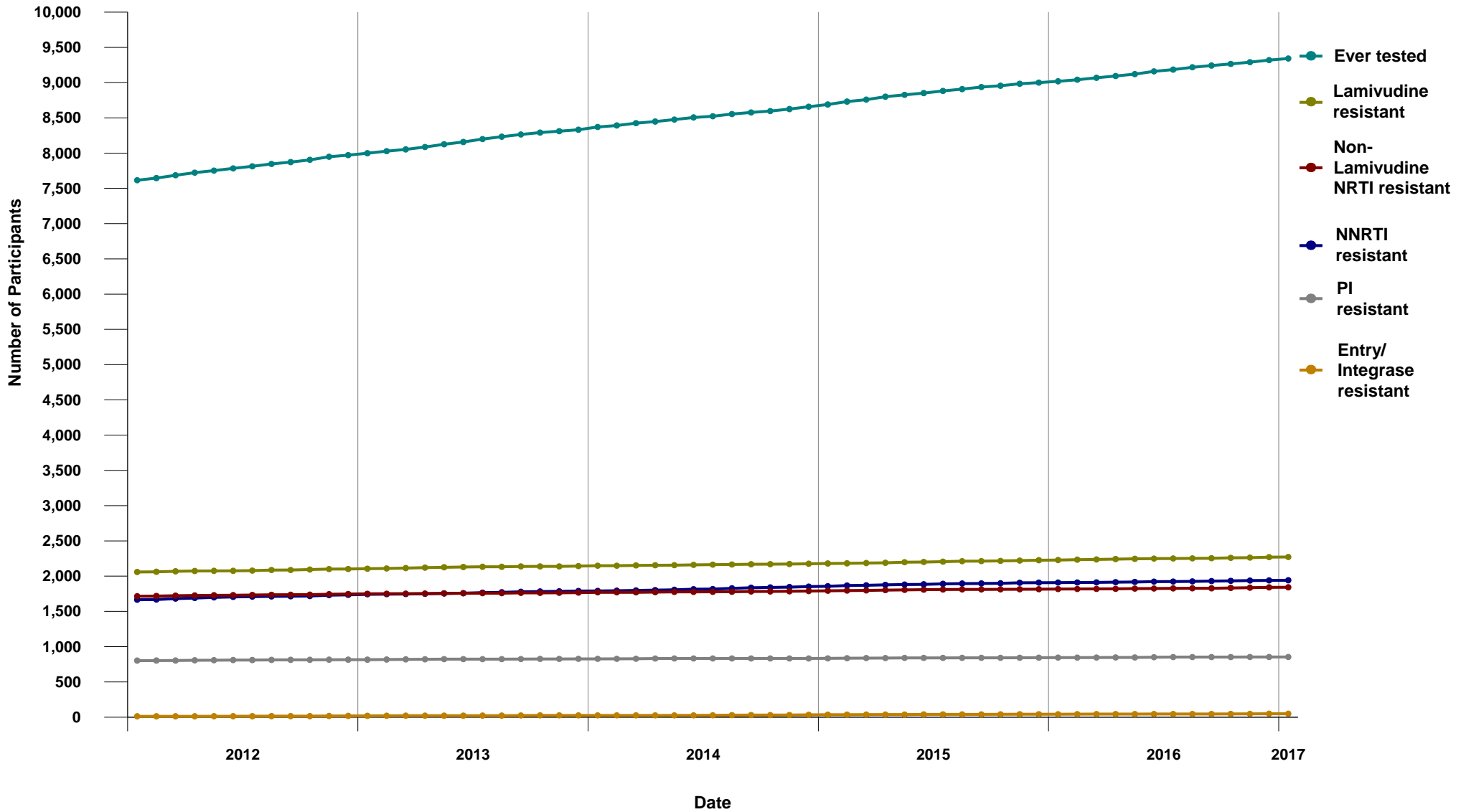



1.21 Percent of Participants ever on ARV - Resistance Testing Results by Resistance Category (January 2012 - January 2017)

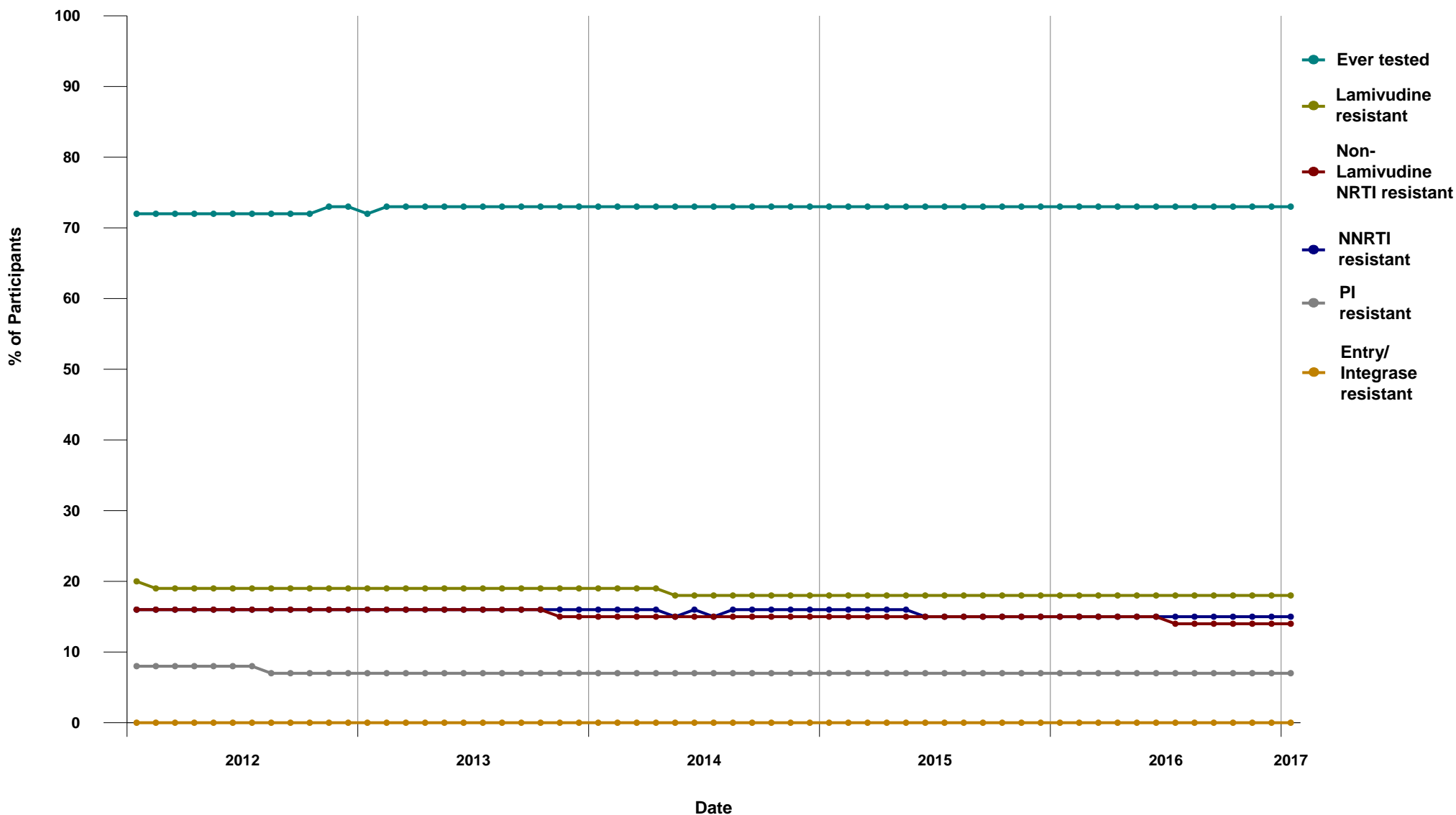



**2.1 Duration of ARV treatment in the Province of BC, 1987-2017
(for HIV+ persons currently on treatment)**

Start Year	Duration (years) Median	Male	Female	All	Current CD4 (n)	Median	Current PVL (n)	Median	Current ARV Median
1987	24	5	0	5	5	760	5	<40	3
1988	25	7	0	7	7	490	7	<40	3
1989	24	54	2	56	48	510	53	<40	3
1990	23	62	1	63	59	530	61	<40	3
1991	23	37	3	40	30	540	38	<40	3
1992	23	70	6	76	61	580	72	<40	3
1993	21	145	16	161	143	550	156	<40	3
1994	20	95	13	108	93	600	102	<40	3
1995	20	121	22	143	119	570	136	<40	3
1996	18	362	57	419	362	600	406	<40	3
1997	16	298	41	339	304	640	327	<40	3
1998	15	217	45	262	223	560	249	<40	3
1999	15	177	39	216	191	550	207	<40	3
2000	16	140	35	175	150	560	165	<40	3
2001	15	133	34	167	142	610	155	<40	3
2002	14	137	28	165	145	550	162	<40	3
2003	13	173	34	207	183	580	199	<40	3
2004	12	177	40	217	184	610	204	<40	3
2005	11	203	48	251	211	620	236	<40	3
2006	10	207	46	253	204	570	239	<40	3
2007	9	275	53	328	277	610	310	<40	3
2008	8	311	74	385	321	630	364	<40	3
2009	7	334	78	412	345	630	386	<40	3
2010	6	310	72	382	325	630	367	<40	3
2011	6	362	74	436	374	670	413	<40	3
2012	5	294	62	356	307	678	341	<40	3
2013	4	289	73	362	295	640	339	<40	3
2014	3	304	58	362	302	680	345	<40	3
2015	2	332	54	386	339	630	368	<40	3
2016	1	328	68	396	362	590	392	<40	3
2017	0	28	4	32	28	470	29	19857	3
Total:		5987	1180	7167					

Definitions:

On treatment defined as being on ARV therapy in the specified month and not reported deceased

Duration defined as cumulative years on ARV therapy, excluding periods of treatment interruption

Current CD4 and PVL tests defined as tests done in the last 6 months (most recent)

Current ARV defined as number of ARV drugs in the current regimen





2.2 Median Viral Load and CD4 for Active patients in Drug Treatment Program

MON-YYYY	# of patients	Median # of therapy days	# of patients with PVL test	Median PVL	# of patients with CD4 test	Median CD4
JAN-2016	6970	737	2262	<40	2020	590
FEB-2016	6989	735	2064	<40	1864	590
MAR-2016	6995	737	2155	<40	1956	590
APR-2016	7014	734	2053	<40	1863	580
MAY-2016	7043	747	2071	<40	1883	590
JUN-2016	7062	739	2179	<40	1990	610
JUL-2016	7052	751	1949	<40	1758	600
AUG-2016	7071	750	2068	<40	1873	590
SEP-2016	7109	752	2215	<40	1988	600
OCT-2016	7141	747	2154	<40	1918	610
NOV-2016	7171	742	2111	<40	1857	590
DEC-2016	7201	748	1874	<40	1632	620
JAN-2017	7190	748	2327	<40	1928	595

Definitions:

Active patient defined as being on ARV treatment in the specified month

Therapy days defined as number of consecutive days on ARV treatment (most recent uninterrupted period)

PVL and CD4 tests defined as tests done in the specified month





2.3 Median Viral Load and CD4 for Inactive patients in Drug Treatment Program

MON-YYYY	# of patients	Median # days of off therapy	# of patients with PVL test	Median PVL	# of patients with CD4 test	Median CD4
JAN-2016	1516	2280	116	<40	104	465
FEB-2016	1508	2325	83	353	74	380
MAR-2016	1515	2311	87	130	83	440
APR-2016	1519	2294	87	<50	74	360
MAY-2016	1504	2376	79	<40	69	350
JUN-2016	1515	2361	72	76	56	505
JUL-2016	1539	2315	81	<50	74	455
AUG-2016	1561	2226	94	158	78	360
SEP-2016	1549	2286	95	231	80	360
OCT-2016	1521	2469	73	<40	69	420
NOV-2016	1520	2500	72	845	57	360
DEC-2016	1514	2555	50	89	40	555
JAN-2017	1538	2500	87	200	75	420

Definitions:

Inactive patient defined as not deceased, not being on ARV treatment in the specified month (but previously treated with ARVs)

Days off therapy defined as number of days elapsed since last ARV treatment

PVL and CD4 tests defined as tests done in the specified month





2.4 BC-CfE Enrollment

MON-YYYY	Currently on ARV Therapy	Currently off ARV Therapy	Deceased	First Starts	Experienced Starts	New Inactive	Net Change	Cumulative Patients
JAN-2016	6940	1516	9	16	152	168	-12	12410
FEB-2016	6960	1508	5	18	178	163	20	12438
MAR-2016	6968	1515	9	24	170	173	8	12472
APR-2016	6988	1519	6	20	166	157	20	12506
MAY-2016	7018	1504	7	23	159	143	30	12537
JUN-2016	7032	1515	12	34	163	167	14	12580
JUL-2016	7015	1539	11	25	136	157	-17	12612
AUG-2016	7034	1561	10	40	165	170	19	12672
SEP-2016	7077	1549	5	27	179	151	43	12715
OCT-2016	7108	1521	11	22	162	137	31	12746
NOV-2016	7134	1520	20	27	182	162	26	12792
DEC-2016	7169	1514	7	26	155	137	35	12832
JAN-2017	7167	1538	12	22	140	152	-2	12864

Definitions:

Currently on ARV Therapy defined as being on ARV treatment in the specified month, and not deceased/moved out of BC

Currently off ARV Therapy defined as not being on ARV treatment in the specified month, not deceased/moved out of BC, but on ARVs in the past

Deceased defined as deceased in the specified month, and being on ARV treatment in the previous month

First Starts defined as starting ARV treatment in the specified month for the first time (ARV naive)

Experienced Starts defined as starting ARV treatment in the specified month, but previously being treated with ARVs

New Inactive defined as not being on ARV treatment in the specified month, not deceased/moved out of BC, but on ARV treatment in the previous month

Net Change is defined as difference between ARV starts (First and Experienced) and ARV stops (Deceased/Moved out of BC and New Inactive)





2.5 Percent Distribution of Participants on ARV Therapy by Number of Drugs

MON-YYYY	Less than 3 Drugs	3 Drugs	4 Drugs	5 or more Drugs	All ARV	Less than 3 Drugs%	3 Drugs%	4 Drugs%	5 or more Drugs%	Total%
JAN-2016	57	6406	446	61	6970	0.82%	91.91%	6.40%	0.88%	100.00%
FEB-2016	59	6436	435	59	6989	0.84%	92.09%	6.22%	0.84%	100.00%
MAR-2016	54	6442	438	61	6995	0.77%	92.09%	6.26%	0.87%	100.00%
APR-2016	54	6463	440	57	7014	0.77%	92.14%	6.27%	0.81%	100.00%
MAY-2016	57	6495	437	54	7043	0.81%	92.22%	6.20%	0.77%	100.00%
JUN-2016	60	6499	447	56	7062	0.85%	92.03%	6.33%	0.79%	100.00%
JUL-2016	57	6496	442	57	7052	0.81%	92.12%	6.27%	0.81%	100.00%
AUG-2016	57	6511	447	56	7071	0.81%	92.08%	6.32%	0.79%	100.00%
SEP-2016	58	6547	447	57	7109	0.82%	92.09%	6.29%	0.80%	100.00%
OCT-2016	58	6581	445	57	7141	0.81%	92.16%	6.23%	0.80%	100.00%
NOV-2016	61	6605	446	59	7171	0.85%	92.11%	6.22%	0.82%	100.00%
DEC-2016	62	6643	438	58	7201	0.86%	92.25%	6.08%	0.81%	100.00%
JAN-2017	61	6621	445	63	7190	0.85%	92.09%	6.19%	0.88%	100.00%

Definitions:

Number of Drugs is calculated as number of individual drugs in ARV Therapy (excluding low dose ritonavir used for boosting a protease inhibitor)





2.6 Number of Participants on Nucleoside/Nucleotide Analogues by INGREDIENT

	lamivudine		abacavir		zidovudine		stavudine		didanosine		tenofovir <TAF>		tenofovir <TDF>	
	Initial	All	Initial	All	Initial	All	Initial	All	Initial	All	Initial	All	Initial	All
JAN-2016	4 19%	2818 42%	4 19%	2485 37%	0 0%	93 1%	0 0%	11 0%	0 0%	8 0%	0 0%	0 0%	17 81%	4165 62%
FEB-2016	10 36%	2851 42%	9 32%	2519 37%	1 4%	94 1%	0 0%	11 0%	0 0%	8 0%	0 0%	0 0%	18 64%	4135 61%
MAR-2016	9 26%	2877 43%	7 21%	2542 38%	1 3%	94 1%	0 0%	11 0%	0 0%	8 0%	0 0%	0 0%	26 76%	4112 61%
APR-2016	12 35%	2893 43%	9 26%	2567 38%	3 9%	93 1%	0 0%	11 0%	0 0%	8 0%	0 0%	5 0%	22 65%	4104 61%
MAY-2016	8 26%	2894 43%	8 26%	2578 38%	0 0%	92 1%	0 0%	11 0%	0 0%	7 0%	0 0%	6 0%	23 74%	4120 61%
JUN-2016	11 26%	2924 43%	11 26%	2602 38%	0 0%	91 1%	0 0%	12 0%	0 0%	7 0%	1 2%	9 0%	31 72%	4117 60%
JUL-2016	9 28%	2903 43%	9 28%	2583 38%	0 0%	90 1%	0 0%	12 0%	0 0%	7 0%	0 0%	9 0%	23 72%	4113 60%
AUG-2016	11 19%	2937 43%	11 19%	2627 38%	0 0%	80 1%	0 0%	11 0%	0 0%	7 0%	6 10%	22 0%	42 71%	4098 60%
SEP-2016	14 33%	2970 43%	12 28%	2660 39%	0 0%	81 1%	0 0%	8 0%	0 0%	6 0%	3 7%	25 0%	27 63%	4102 60%
OCT-2016	11 35%	2998 43%	11 35%	2690 39%	0 0%	82 1%	0 0%	9 0%	0 0%	7 0%	0 0%	26 0%	20 65%	4099 59%
NOV-2016	17 37%	3024 44%	17 37%	2723 39%	0 0%	78 1%	0 0%	7 0%	0 0%	6 0%	0 0%	35 1%	29 63%	4089 59%
DEC-2016	7 18%	3063 44%	7 18%	2758 40%	0 0%	77 1%	0 0%	6 0%	0 0%	6 0%	0 0%	35 1%	33 83%	4081 59%
JAN-2017	13 41%	3069 44%	13 41%	2773 40%	0 0%	75 1%	0 0%	5 0%	0 0%	6 0%	0 0%	46 1%	19 59%	4058 58%

Definitions:

Initial is defined as number of patients whose first ARV treatment with the BC-CfE DTP contains INGREDIENT;

% is calculated as ratio of "Initial" and number of patients whose first treatment is of given CLASS

All is defined as number of patients on ARV treatment which contains INGREDIENT;

% is calculated as ratio of "All" and number of patients whose treatment is of given CLASS





Monthly Report

2.6 Number of Participants on Nucleoside/Nucleotide Analogues by INGREDIENT (continued)

	emtricitabine			
	Initial		All	
JAN-2016	17	81%	3848	57%
FEB-2016	18	64%	3828	57%
MAR-2016	25	74%	3809	56%
APR-2016	22	65%	3812	56%
MAY-2016	23	74%	3834	56%
JUN-2016	32	74%	3829	56%
JUL-2016	23	72%	3830	56%
AUG-2016	48	81%	3832	56%
SEP-2016	29	67%	3847	56%
OCT-2016	20	65%	3849	56%
NOV-2016	29	63%	3853	56%
DEC-2016	33	83%	3847	55%
JAN-2017	19	59%	3834	55%

Definitions:

Initial is defined as number of patients whose first ARV treatment with the BC-CfE DTP contains INGREDIENT;

% is calculated as ratio of "Initial" and number of patients whose first treatment is of given CLASS

All is defined as number of patients on ARV treatment which contains INGREDIENT;

% is calculated as ratio of "All" and number of patients whose treatment is of given CLASS





2.7 Number of Participants on Protease Inhibitor by INGREDIENT

	(fos)amprenavir		atazanavir		darunavir		lopinavir		nelfinavir		ritonavir		saquinavir	
	Initial	All	Initial	All	Initial	All	Initial	All	Initial	All	Initial	All	Initial	All
JAN-2016	0 0%	11 0%	5 45%	1822 55%	5 45%	1129 34%	1 9%	326 10%	0 0%	3 0%	0 0%	1 0%	0 0%	17 1%
FEB-2016	0 0%	10 0%	6 46%	1793 55%	6 46%	1155 35%	1 8%	317 10%	0 0%	3 0%	0 0%	1 0%	0 0%	17 1%
MAR-2016	0 0%	9 0%	4 25%	1770 55%	11 69%	1171 36%	1 6%	300 9%	0 0%	3 0%	0 0%	1 0%	0 0%	17 1%
APR-2016	0 0%	9 0%	1 7%	1747 54%	13 93%	1197 37%	0 0%	293 9%	0 0%	3 0%	0 0%	1 0%	0 0%	17 1%
MAY-2016	0 0%	8 0%	2 17%	1728 53%	10 83%	1220 38%	0 0%	282 9%	0 0%	2 0%	0 0%	1 0%	0 0%	16 0%
JUN-2016	0 0%	8 0%	3 20%	1709 53%	12 80%	1235 38%	0 0%	283 9%	0 0%	4 0%	0 0%	1 0%	0 0%	15 0%
JUL-2016	0 0%	7 0%	3 21%	1689 53%	11 79%	1242 39%	0 0%	273 8%	0 0%	3 0%	0 0%	1 0%	0 0%	13 0%
AUG-2016	0 0%	8 0%	3 10%	1665 52%	26 90%	1254 39%	0 0%	268 8%	0 0%	2 0%	0 0%	0 0%	0 0%	14 0%
SEP-2016	0 0%	8 0%	1 9%	1644 52%	9 82%	1269 40%	1 9%	262 8%	0 0%	3 0%	0 0%	1 0%	0 0%	14 0%
OCT-2016	0 0%	8 0%	2 18%	1616 51%	9 82%	1263 40%	0 0%	261 8%	0 0%	3 0%	0 0%	1 0%	0 0%	13 0%
NOV-2016	0 0%	9 0%	3 16%	1587 51%	15 79%	1282 41%	1 5%	258 8%	0 0%	3 0%	0 0%	1 0%	0 0%	13 0%
DEC-2016	0 0%	9 0%	3 17%	1588 50%	15 83%	1306 41%	0 0%	258 8%	0 0%	3 0%	0 0%	1 0%	0 0%	13 0%
JAN-2017	0 0%	9 0%	2 14%	1560 50%	12 86%	1315 42%	0 0%	248 8%	0 0%	3 0%	0 0%	1 0%	0 0%	12 0%

Definitions:

Initial is defined as number of patients whose first ARV treatment with the BC-CfE DTP contains INGREDIENT;

% is calculated as ratio of "Initial" and number of patients whose first treatment is of given CLASS

All is defined as number of patients on ARV treatment which contains INGREDIENT;

% is calculated as ratio of "All" and number of patients whose treatment is of given CLASS

Ritonavir - greater than 400 mg total daily dose





2.7 Number of Participants on Protease Inhibitor by INGREDIENT (continued)

	tipranavir			
	Initial		All	
JAN-2016	0	0%	1	0%
FEB-2016	0	0%	1	0%
MAR-2016	0	0%	1	0%
APR-2016	0	0%	1	0%
MAY-2016	0	0%	1	0%
JUN-2016	0	0%	1	0%
JUL-2016	0	0%	1	0%
AUG-2016	0	0%	0	0%
SEP-2016	0	0%	1	0%
OCT-2016	0	0%	1	0%
NOV-2016	0	0%	1	0%
DEC-2016	0	0%	1	0%
JAN-2017	0	0%	1	0%

Definitions:

Initial is defined as number of patients whose first ARV treatment with the BC-CfE DTP contains INGREDIENT;

% is calculated as ratio of "Initial" and number of patients whose first treatment is of given CLASS

All is defined as number of patients on ARV treatment which contains INGREDIENT;

% is calculated as ratio of "All" and number of patients whose treatment is of given CLASS

Ritonavir - greater than 400 mg total daily dose





2.8 Number of Participants on Non-Nucleosides by INGREDIENT

	efavirenz		etravirine		nevirapine		rilpivirine	
	Initial	All	Initial	All	Initial	All	Initial	All
JAN-2016	2 100%	1032 42%	0 0%	302 12%	0 0%	855 35%	0 0%	256 10%
FEB-2016	3 60%	1008 41%	0 0%	306 13%	1 20%	857 35%	1 20%	259 11%
MAR-2016	2 50%	996 41%	0 0%	307 13%	1 25%	854 35%	1 25%	257 11%
APR-2016	3 33%	990 41%	1 11%	308 13%	3 33%	845 35%	2 22%	260 11%
MAY-2016	5 63%	986 41%	0 0%	303 13%	0 0%	834 35%	3 38%	260 11%
JUN-2016	4 67%	979 41%	0 0%	298 13%	0 0%	839 35%	2 33%	260 11%
JUL-2016	1 25%	969 41%	1 25%	299 13%	2 50%	836 35%	0 0%	257 11%
AUG-2016	5 71%	960 41%	0 0%	296 13%	0 0%	830 35%	2 29%	262 11%
SEP-2016	2 50%	949 41%	0 0%	295 13%	0 0%	819 35%	2 50%	265 11%
OCT-2016	1 20%	944 41%	2 40%	300 13%	1 20%	814 35%	1 20%	269 12%
NOV-2016	7 88%	936 41%	1 13%	294 13%	0 0%	812 35%	0 0%	269 12%
DEC-2016	7 70%	928 40%	0 0%	290 13%	0 0%	806 35%	3 30%	272 12%
JAN-2017	4 80%	928 41%	0 0%	291 13%	1 20%	800 35%	0 0%	268 12%

Definitions:

Initial is defined as number of patients whose first ARV treatment with the BC-CfE DTP contains INGREDIENT;

% is calculated as ratio of "Initial" and number of patients whose first treatment is of given CLASS

All is defined as number of patients on ARV treatment which contains INGREDIENT;

% is calculated as ratio of "All" and number of patients whose treatment is of given CLASS





2.9 Number of Participants on Entry/Integrase Inhibitors by INGREDIENT

	dolutegravir		elvitegravir		maraviroc		raltegravir		enfuvirtide	
	Initial	All	Initial	All	Initial	All	Initial	All	Initial	All
JAN-2016	6 55%	1020 44%	4 36%	458 20%	0 0%	66 3%	1 9%	821 35%	0 0%	1 0%
FEB-2016	7 64%	1062 45%	4 36%	468 20%	0 0%	60 3%	0 0%	813 34%	0 0%	1 0%
MAR-2016	15 79%	1115 46%	2 11%	482 20%	0 0%	60 2%	2 11%	806 33%	0 0%	1 0%
APR-2016	12 67%	1153 47%	4 22%	491 20%	0 0%	60 2%	2 11%	799 32%	0 0%	1 0%
MAY-2016	13 76%	1182 47%	4 24%	493 20%	0 0%	60 2%	0 0%	798 32%	0 0%	1 0%
JUN-2016	16 62%	1216 48%	9 35%	506 20%	0 0%	58 2%	1 4%	788 31%	0 0%	1 0%
JUL-2016	14 70%	1251 49%	5 25%	517 20%	0 0%	57 2%	1 5%	784 30%	0 0%	1 0%
AUG-2016	20 59%	1305 49%	14 41%	533 20%	0 0%	55 2%	0 0%	774 29%	0 0%	1 0%
SEP-2016	19 63%	1364 50%	10 33%	545 20%	0 0%	53 2%	1 3%	781 29%	0 0%	1 0%
OCT-2016	15 94%	1413 51%	1 6%	561 20%	0 0%	53 2%	0 0%	777 28%	0 0%	1 0%
NOV-2016	18 72%	1453 52%	5 20%	582 21%	0 0%	53 2%	2 8%	756 27%	0 0%	1 0%
DEC-2016	9 75%	1483 52%	2 17%	590 21%	0 0%	53 2%	1 8%	764 27%	0 0%	1 0%
JAN-2017	13 81%	1517 53%	3 19%	591 21%	0 0%	52 2%	0 0%	755 26%	0 0%	1 0%

Definitions:

Initial is defined as number of patients whose first ARV treatment with the BC-CfE DTP contains INGREDIENT;

% is calculated as ratio of "Initial" and number of patients whose first treatment is of given CLASS

All is defined as number of patients on ARV treatment which contains INGREDIENT;

% is calculated as ratio of "All" and number of patients whose treatment is of given CLASS





2.10 Distribution of Participants in HIV/AIDS Drug Treatment Program by Regimen Class

MON-YYYY	Boosted PI + 2 NRTIs		NNRTI + 2 NRTIs		Integrase + 2 NRTIs		Un-boosted PI + 2 NRTIs		MDRT		Other	
	n	%	n	%	n	%	n	%	n	%	n	%
JAN-2016	2286	32.80	1944	27.89	1609	23.08	158	2.27	61	0.88	912	13.08
FEB-2016	2279	32.61	1925	27.54	1668	23.87	153	2.19	59	0.84	905	12.95
MAR-2016	2266	32.39	1903	27.21	1706	24.39	154	2.20	61	0.87	905	12.94
APR-2016	2244	31.99	1894	27.00	1756	25.04	154	2.20	57	0.81	909	12.96
MAY-2016	2256	32.03	1887	26.79	1781	25.29	157	2.23	54	0.77	908	12.89
JUN-2016	2255	31.93	1877	26.58	1811	25.64	152	2.15	56	0.79	911	12.90
JUL-2016	2225	31.55	1865	26.45	1847	26.19	150	2.13	57	0.81	908	12.88
AUG-2016	2212	31.28	1839	26.01	1913	27.05	142	2.01	56	0.79	909	12.86
SEP-2016	2192	30.83	1831	25.76	1977	27.81	144	2.03	57	0.80	908	12.77
OCT-2016	2170	30.39	1829	25.61	2035	28.50	146	2.04	57	0.80	904	12.66
NOV-2016	2173	30.30	1817	25.34	2077	28.96	143	1.99	59	0.82	902	12.58
DEC-2016	2181	30.29	1809	25.12	2109	29.29	143	1.99	58	0.81	901	12.51
JAN-2017	2158	30.01	1793	24.94	2139	29.75	139	1.93	63	0.88	898	12.49

Definitions:

n is number of participants on the specified regimen class in the specified month

% is ratio of n and total number of participants on ART in the specified month





2.11 Baseline CD4 for Antiretroviral First Starts

MON-YYYY	# of First Starts	# of Pts with CD4 < 100	# of Pts with CD4: 100-199	# of Pts with CD4: 200-349	# of Pts with CD4: 350-500	# of Pts with CD4 > 500	Median CD4
JAN-2016	16	2	3	0	5	3	380
FEB-2016	18	4	0	6	3	5	331
MAR-2016	24	4	3	4	8	5	365
APR-2016	20	2	1	2	2	9	580
MAY-2016	23	2	1	3	4	13	510
JUN-2016	34	5	5	6	10	8	380
JUL-2016	25	2	6	6	3	7	320
AUG-2016	40	2	7	6	12	13	410
SEP-2016	27	8	2	6	4	4	253
OCT-2016	22	2	2	6	6	5	370
NOV-2016	27	3	4	5	7	8	390
DEC-2016	26	4	2	5	3	11	400
JAN-2017	22	3	2	3	6	6	390

Definitions:

First Starts defined as starting ARV treatment in the specified month for the first time (ARV naive)

Baseline CD4 is defined as most recent CD4 test before ARV start





2.12 DTP Participants with PVL Measurement within previous five years, and never on ART

MON-YYYY	# of Participants with PVL test	# of Participants with PVL test, and never on ART
JAN-2016	11050	3054
FEB-2016	11143	3135
MAR-2016	11203	3183
APR-2016	11249	3216
MAY-2016	11309	3265
JUN-2016	11365	3296
JUL-2016	11408	3331
AUG-2016	11453	3337
SEP-2016	11480	3341
OCT-2016	11511	3365
NOV-2016	11554	3386
DEC-2016	11590	3399
JAN-2017	11626	3426

Definitions:

Patients with PVL test are defined as having at least one PVL test within previous five years, and not reported deceased/moved
Never on ART are subset of patients with PVL test, and not being treated with ARVs on or before specified month





3.1 Distribution of HIV/AIDS Drug Treatment Program Active Participants
January 2017

N = 7190

BY HEALTH SERVICES DELIVERY AREA

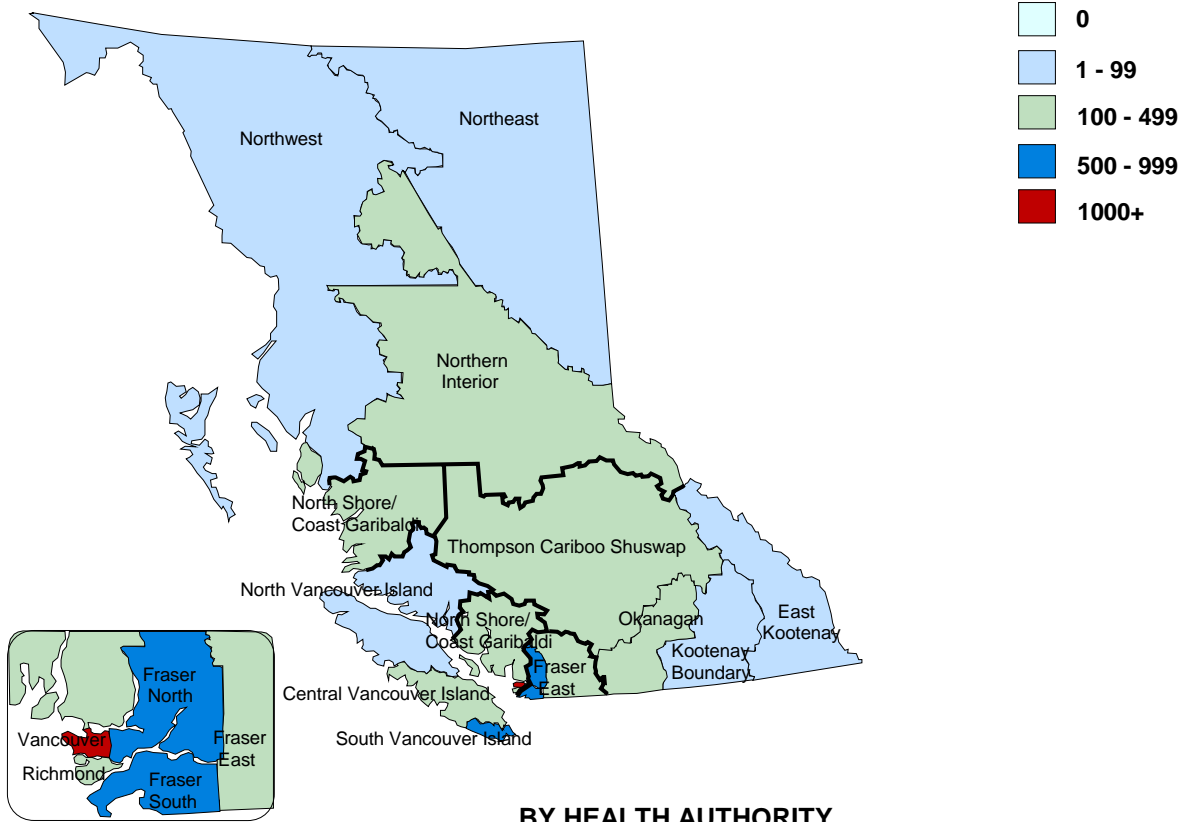

BY HEALTH AUTHORITY

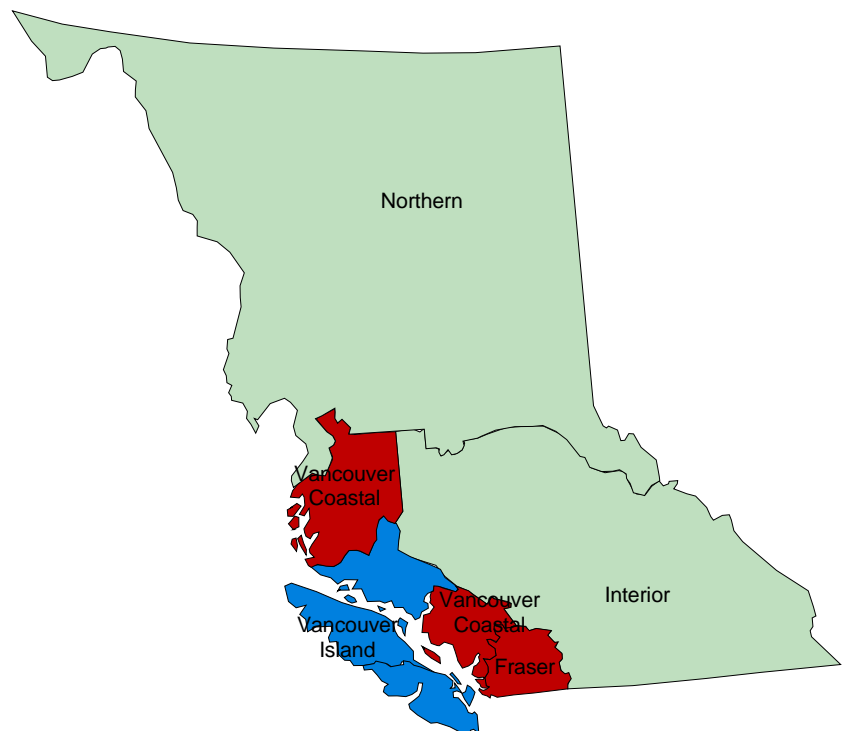



3.2 Distribution of HIV/AIDS Drug Treatment Program Active Participants

January 2017

INTERIOR HEALTH AUTHORITY BY HEALTH SERVICES DELIVERY AREA/LOCAL HEALTH AREA

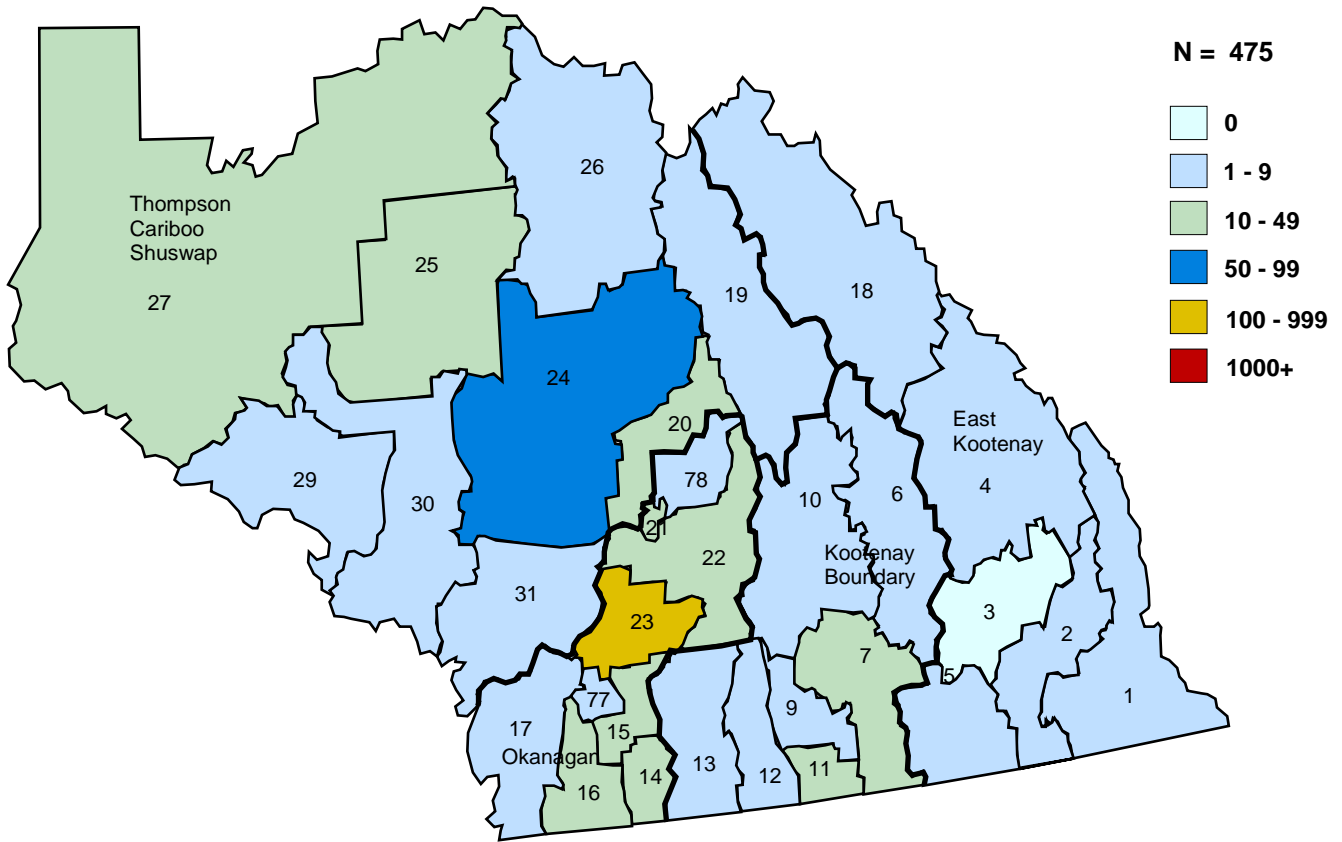

KELOWNA BY POSTAL CODE

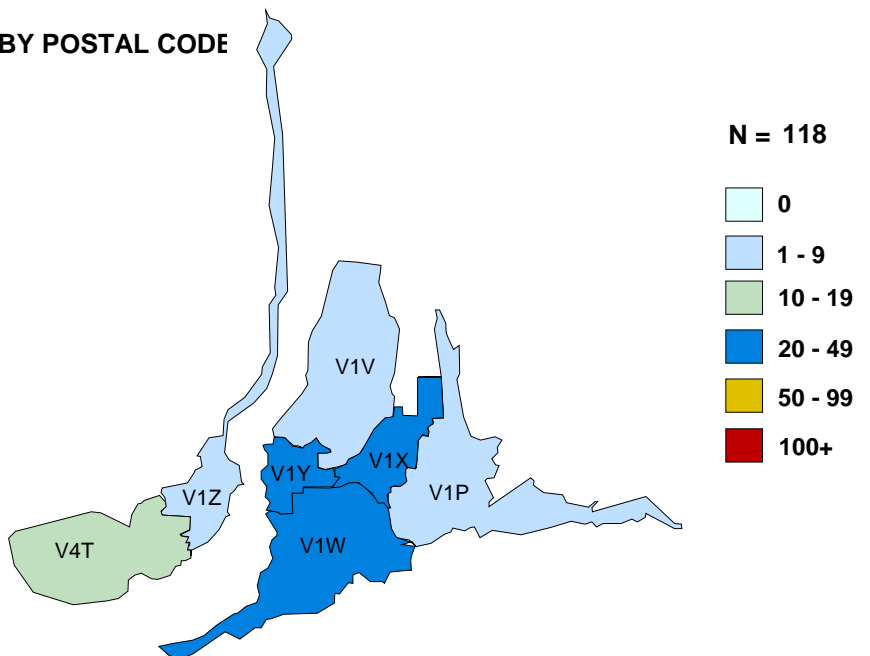



3.3 Distribution of HIV/AIDS Drug Treatment Program Active Participants

January 2017

FRASER HEALTH AUTHORITY BY HEALTH SERVICES DELIVERY AREA/LOCAL HEALTH AREA

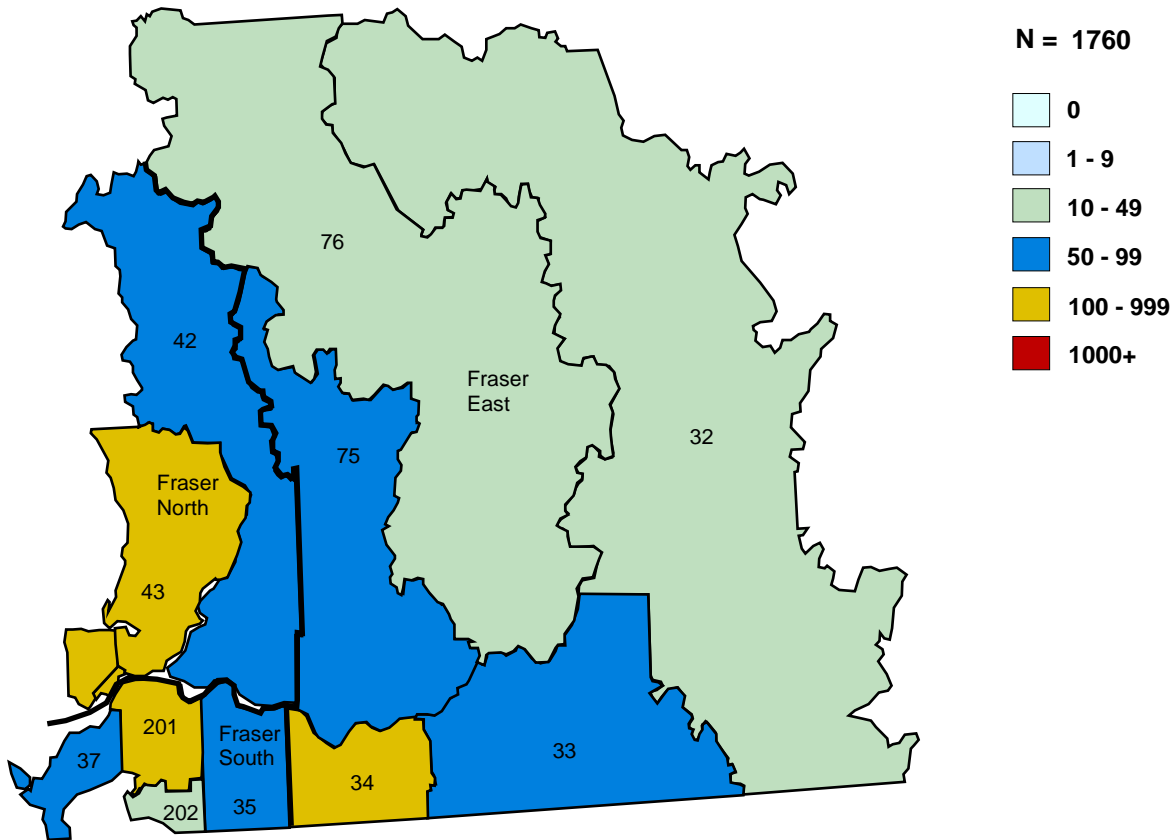

SURREY BY POSTAL CODE

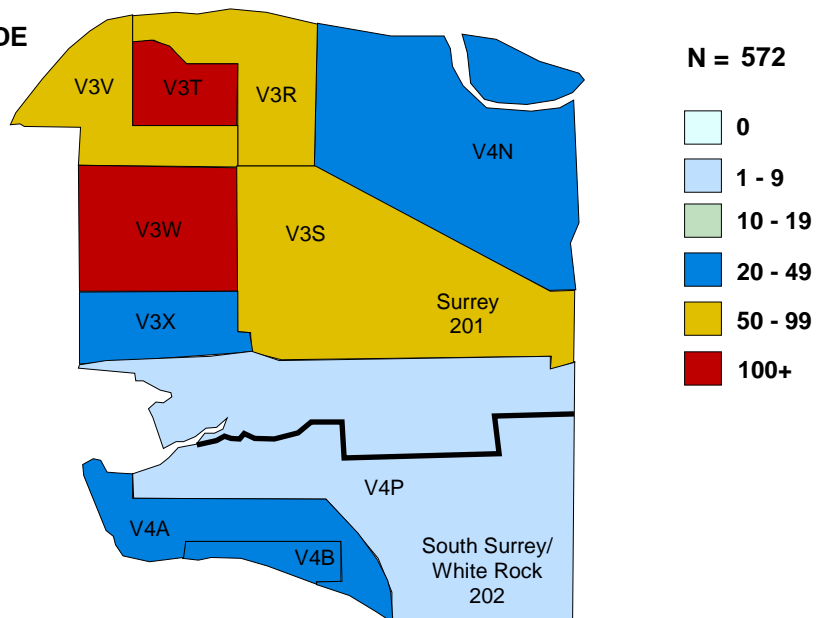



3.4 Distribution of HIV/AIDS Drug Treatment Program Active Participants

January 2017

VANCOUVER COASTAL HEALTH AUTHORITY BY HEALTH SERVICES DELIVERY AREA/LOCAL HEALTH AREA

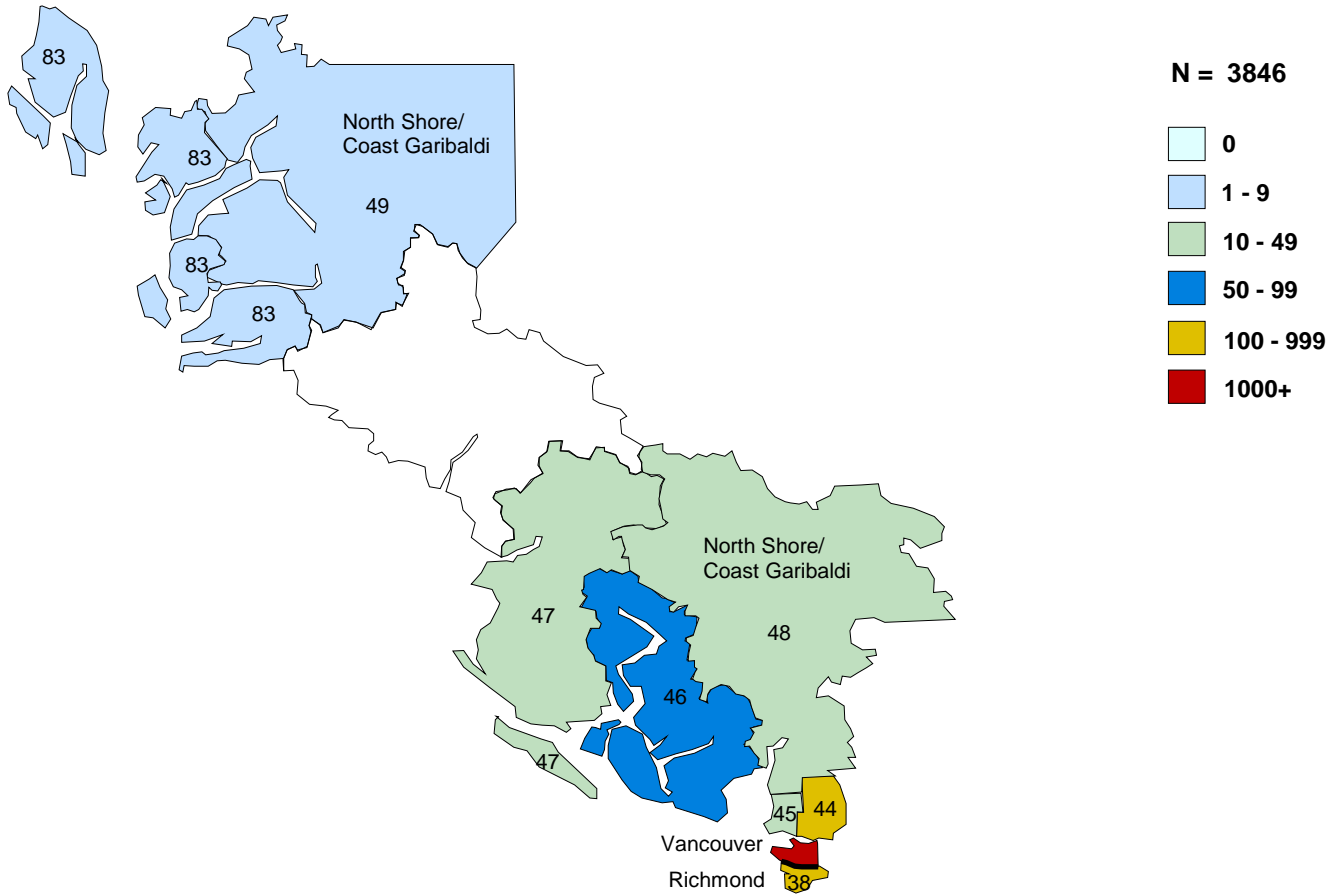

VANCOUVER BY POSTAL CODE

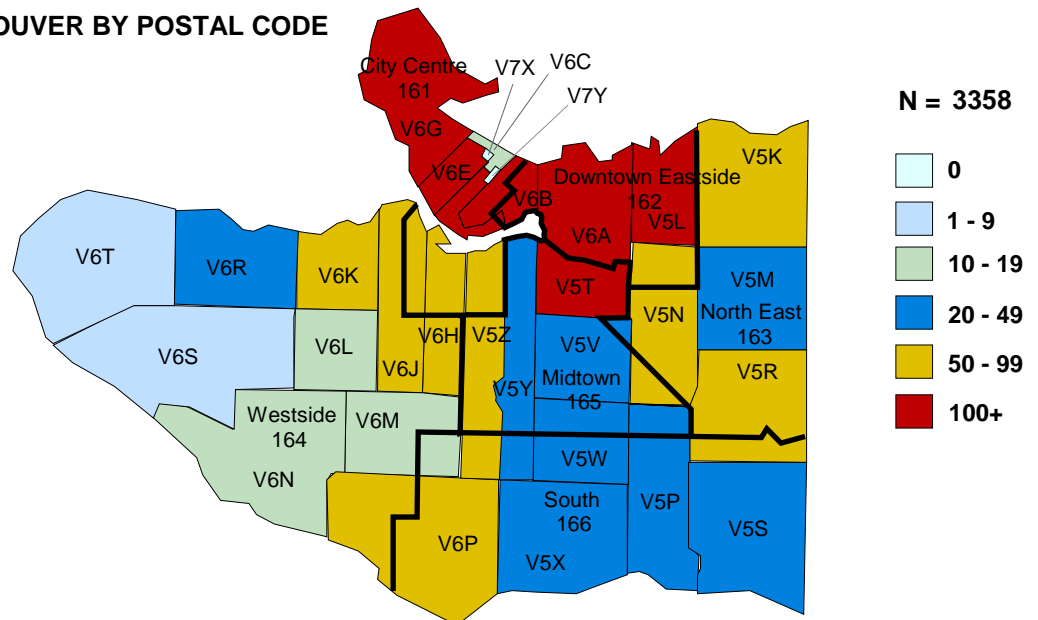



3.5 Distribution of HIV/AIDS Drug Treatment Program Active Participants

January 2017

VANCOUVER ISLAND HEALTH AUTHORITY BY HEALTH SERVICES DELIVERY AREA/LOCAL HEALTH AREA

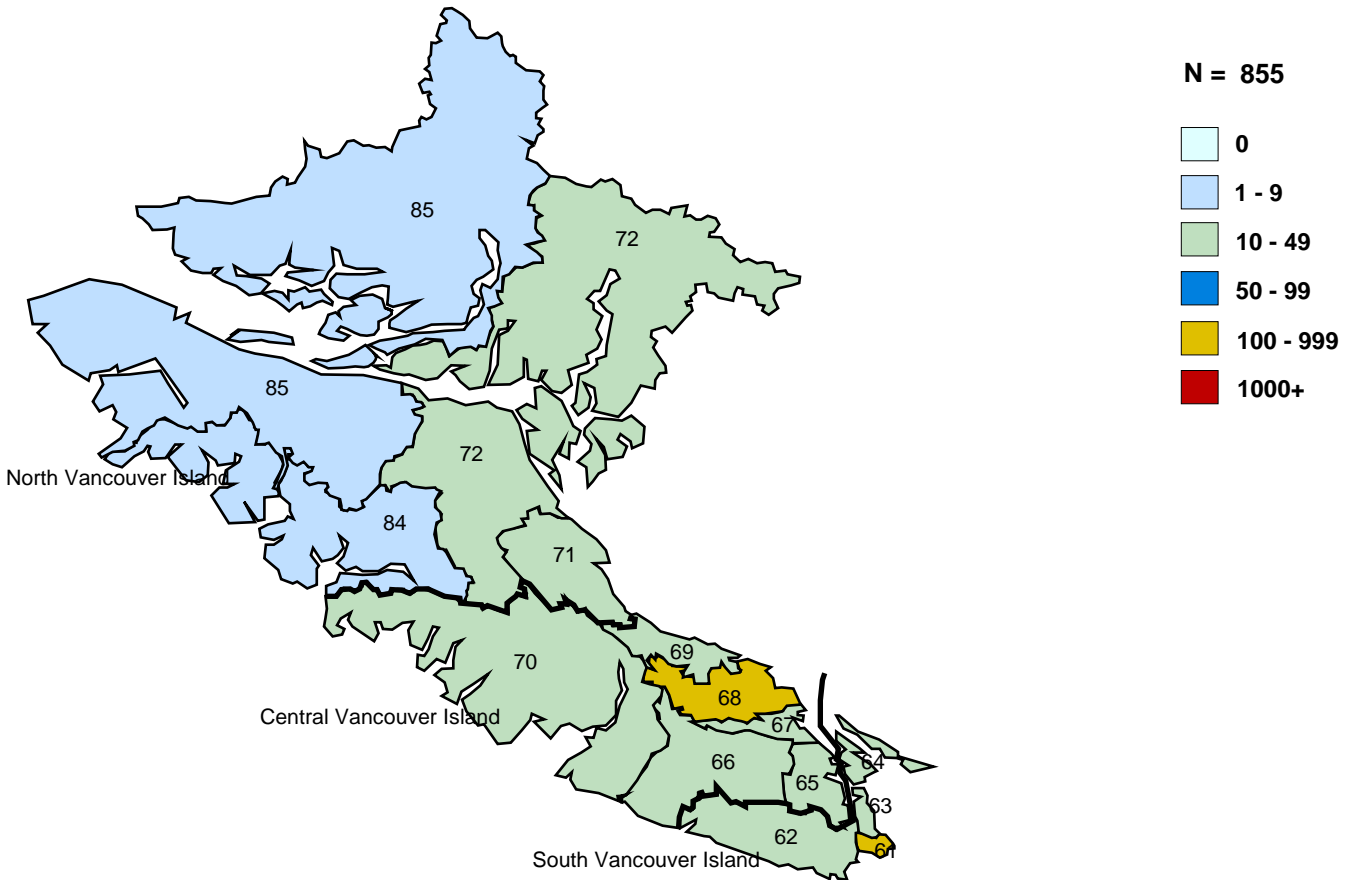

VICTORIA BY POSTAL CODE

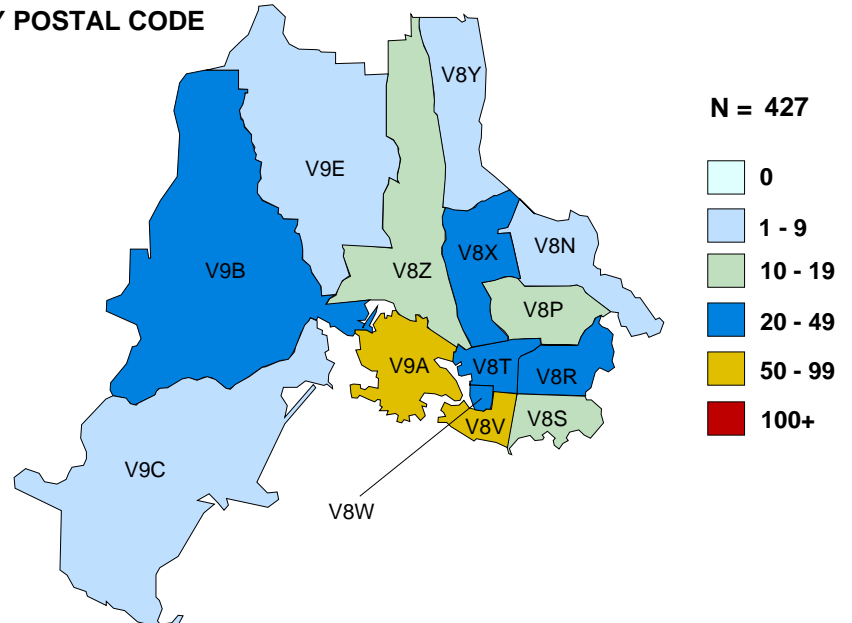



3.6 Distribution of HIV/AIDS Drug Treatment Program Active Participants

January 2017

NORTHERN HEALTH AUTHORITY BY HEALTH SERVICES DELIVERY AREA/LOCAL HEALTH AREA

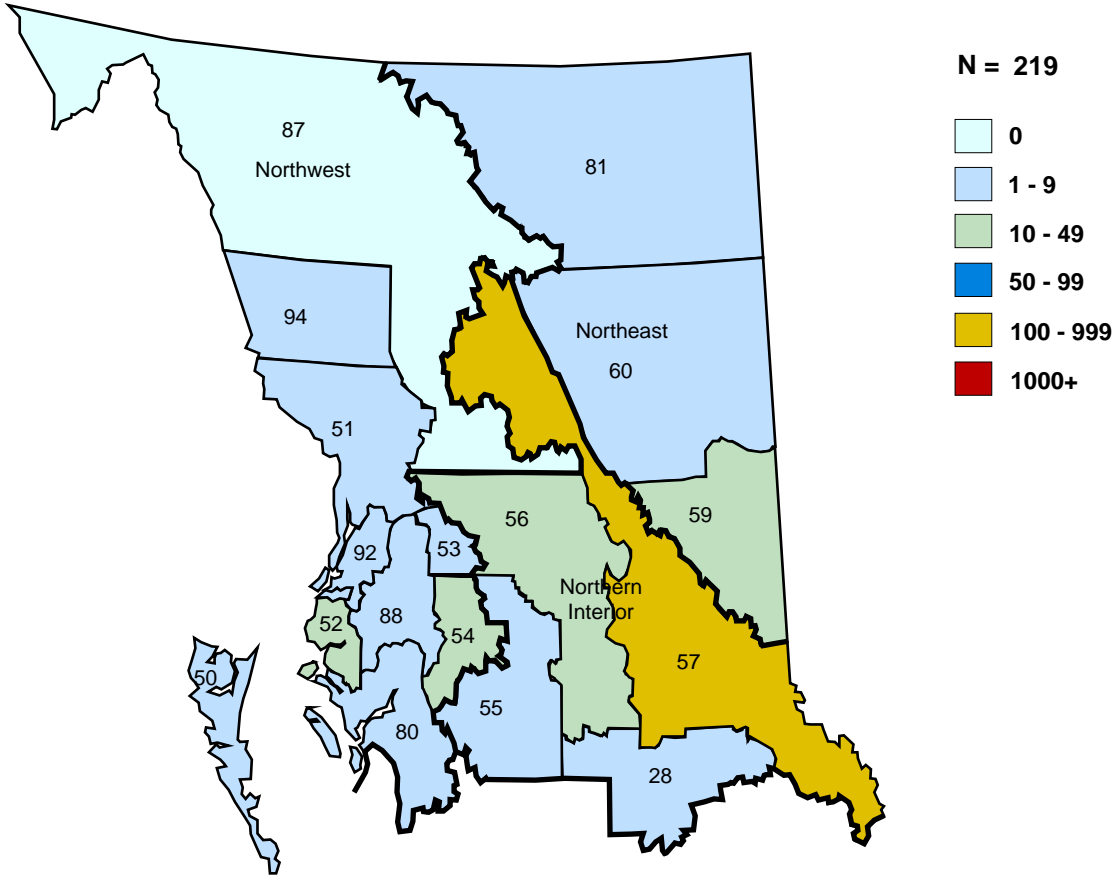

PRINCE GEORGE BY POSTAL CODE

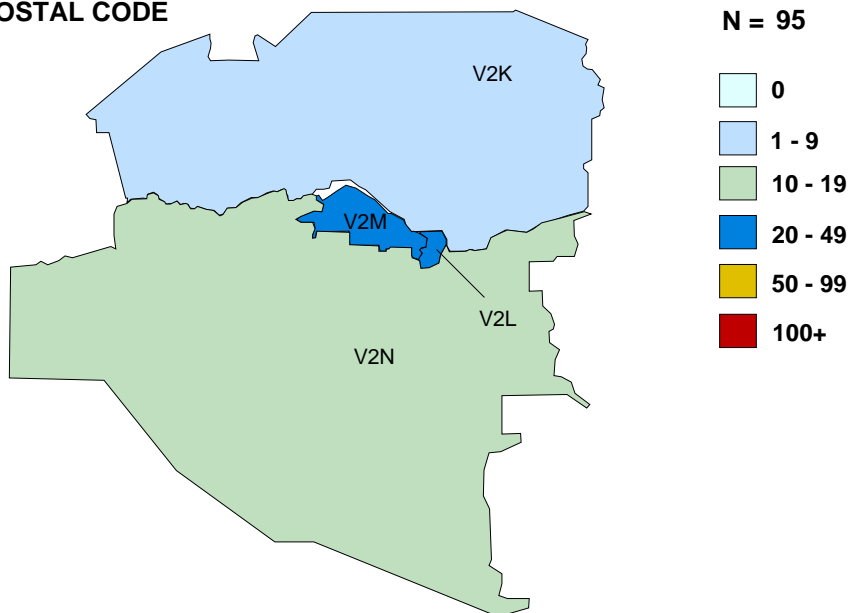



**4.1 Distribution of Participants in BC-CfE Registries by Age and Gender
INTERIOR Health Authority**

HSDA	Age Group	Alive	Ever treated with ARVs	Currently treated with ARVs
EAST KOOTENAY	20-34	*	*	*
	35-49	*	*	*
	50+	*	*	*
	Total HSDA:	35	48	22
KOOTENAY BOUNDARY	0-19	*	*	*
	20-34	*	*	*
	35-49	*	*	*
	50+	*	*	*
Total HSDA:	71	93	53	
OKANAGAN	0-19	*	*	*
	20-34	*	*	*
	35-49	*	*	*
	50+	*	*	*
Total HSDA:	342	448	264	
THOMPSON/CARIBOO/ SHUSWAP	0-19	*	*	0
	20-34	*	*	16
	35-49	*	*	37
	50+	*	*	83
Total HSDA:	178	235	136	
Total HA:		626	824	475

	Age Group	Alive	Ever treated with ARVs	Currently treated with ARVs
	0-19	6	6	*
	20-34	62	63	*
	35-49	171	197	*
	50+	387	558	*
Total HA:		626	824	475

Gender	Alive	Ever treated with ARVs	Currently treated with ARVs
Male	489	655	375
Female	137	169	100

Currently treated with ARVs	# of patients	Med Age	Med CD4	Med PVL
Total HA:	475	53	600	35

* Patients numbers > 0 and < 5 are suppressed for privacy purposes.

Definitions:

Currently treated with ARVs defined as being on ARV therapy in the specified month

Med CD4 and PVL tests defined as most recent tests (as of specified month)





4.2 Distribution of Participants in BC-CfE Registries by Treatment Duration INTERIOR Health Authority

HSDA	Treatment Duration	Alive	Currently treated with ARVs
EAST KOOTENAY	10 years or more	17	*
	5 years or more	6	*
	<5 years	12	*
	Total HSDA:	35	22
KOOTENAY BOUNDARY	10 years or more	38	27
	5 years or more	18	15
	<5 years	15	11
	Total HSDA:	71	53
OKANAGAN	10 years or more	183	130
	5 years or more	72	58
	<5 years	87	76
	Total HSDA:	342	264
THOMPSON/CARIBOO/ SHUSWAP	10 years or more	88	60
	5 years or more	45	39
	<5 years	45	37
	Total HSDA:	178	136
Total HA:		626	475

	Treatment Duration	Alive	Currently treated with ARVs
	10 years or more	326	226
	5 years or more	141	116
	<5 years	159	133
Total HA:		626	475

* Patients numbers > 0 and < 5 are suppressed for privacy purposes.

Definitions:

Currently treated with ARVs defined as being on ARV therapy in the specified month

Treatment Duration defined as number of years since ARV initiation





4.3 Distribution of ARV Prescribing Physicians in BC-CfE Registries INTERIOR Health Authority

HSDA of Physician Residency	# of Physicians ever prescribed ARVs	# of Patients ever treated by Physicians	# of Physicians currently prescribing ARVs	# of Patients currently treated by Physicians
EAST KOOTENAY	36	53	13	23
KOOTENAY BOUNDARY	63	112	23	40
OKANAGAN	196	694	62	256
THOMPSON/CARIBOO/SHUSWAP	127	440	36	116
Total:	422	1299	134	435

HSDA of Patient Residency	# of Patients seeking Physician's care out of HA
EAST KOOTENAY	*
KOOTENAY BOUNDARY	*
OKANAGAN	*
THOMPSON/CARIBOO/SHUSWAP	*
Total:	99

* Patients numbers > 0 and < 5 are suppressed for privacy purposes.

Definitions:

Currently prescribing/treated defined as prescribing/being treated in the previous 6 months

of Patients seeking Physician out of HA is defined as patients residing in specified HSDA, but their follow-up physician(s) reside in another HA





4.4 Distribution of Participants in BC-CfE Registries by Age and Gender FRASER Health Authority

HSDA	Age Group	Alive	Ever treated with ARVs	Currently treated with ARVs
FRASER EAST	0-19	6	6	5
	20-34	21	22	17
	35-49	111	122	79
	50+	183	248	142
	Total HSDA:	321	398	243
FRASER NORTH	0-19	17	17	5
	20-34	106	107	82
	35-49	353	398	267
	50+	497	772	409
	Total HSDA:	973	1294	763
FRASER SOUTH	0-19	10	10	7
	20-34	100	102	74
	35-49	366	420	300
	50+	449	661	373
	Total HSDA:	925	1193	754
Total HA:		2219	2885	1760

	Age Group	Alive	Ever treated with ARVs	Currently treated with ARVs
	0-19	33	33	17
	20-34	227	231	173
	35-49	830	940	646
	50+	1129	1681	924
Total HA:		2219	2885	1760

Gender	Alive	Ever treated with ARVs	Currently treated with ARVs
Male	1685	2219	1370
Female	534	666	390

Currently treated with ARVs	# of patients	Med Age	Med CD4	Med PVL
Total HA:	1760	50	607	35

* Patients numbers > 0 and < 5 are suppressed for privacy purposes.

Definitions:

Currently treated with ARVs defined as being on ARV therapy in the specified month

Med CD4 and PVL tests defined as most recent tests (as of specified month)





**4.5 Distribution of Participants in BC-CfE Registries by Treatment Duration
FRASER Health Authority**

HSDA	Treatment Duration	Alive	Currently treated with ARVs
FRASER EAST	10 years or more	159	108
	5 years or more	95	82
	<5 years	67	53
	Total HSDA:	321	243
FRASER NORTH	10 years or more	476	351
	5 years or more	251	205
	<5 years	246	207
	Total HSDA:	973	763
FRASER SOUTH	10 years or more	434	340
	5 years or more	245	206
	<5 years	246	208
	Total HSDA:	925	754
Total HA:		2219	1760

	Treatment Duration	Alive	Currently treated with ARVs
	10 years or more	1069	799
	5 years or more	591	493
	<5 years	559	468
Total HA:		2219	1760

* Patients numbers > 0 and < 5 are suppressed for privacy purposes.

Definitions:

Currently treated with ARVs defined as being on ARV therapy in the specified month

Treatment Duration defined as number of years since ARV initiation





**4.6 Distribution of ARV Prescribing Physicians in BC-CfE Registries
FRASER Health Authority**

HSDA of Physician Residency	# of Physicians ever prescribed ARVs	# of Patients ever treated by Physicians	# of Physicians currently prescribing ARVs	# of Patients currently treated by Physicians
FRASER EAST	129	416	42	80
FRASER NORTH	235	1445	61	256
FRASER SOUTH	202	1211	45	342
Total:	566	3072	148	678

HSDA of Patient Residency	# of Patients seeking Physician's care out of HA
FRASER EAST	176
FRASER NORTH	639
FRASER SOUTH	515
Total:	1330

* Patients numbers > 0 and < 5 are suppressed for privacy purposes.

Definitions:

Currently prescribing/treated defined as prescribing/being treated in the previous 6 months

of Patients seeking Physician out of HA is defined as patients residing in specified HSDA, but their follow-up physician(s) reside in another HA





**4.7 Distribution of Participants in BC-CfE Registries by Age and Gender
VANCOUVER COASTAL Health Authority**

HSDA	Age Group	Alive	Ever treated with ARVs	Currently treated with ARVs
NORTH SHORE/ COAST GARIBALDI	0-19	*	*	0
	20-34	*	*	23
	35-49	*	*	70
	50+	*	*	184
	Total HSDA:		323	461
RICHMOND	0-19	*	*	*
	20-34	*	*	*
	35-49	*	*	*
	50+	*	*	*
	Total HSDA:		158	204
VANCOUVER	0-19	49	52	7
	20-34	434	443	334
	35-49	1507	1729	1108
	50+	2549	4249	1991
	Total HSDA:	4539	6473	3440
Total HA:		5020	7138	3846

	Age Group	Alive	Ever treated with ARVs	Currently treated with ARVs
	0-19	55	58	8
	20-34	483	493	376
	35-49	1638	1877	1218
	50+	2844	4710	2244
Total HA:		5020	7138	3846

Gender	Alive	Ever treated with ARVs	Currently treated with ARVs
	2	2	0
Male	4408	6268	3391
Female	610	868	455

Currently treated with ARVs	# of patients	Med Age	Med CD4	Med PVL
Total HA:	3846	52	620	35

* Patients numbers > 0 and < 5 are suppressed for privacy purposes.

Definitions:

Currently treated with ARVs defined as being on ARV therapy in the specified month

Med CD4 and PVL tests defined as most recent tests (as of specified month)





**4.8 Distribution of Participants in BC-CfE Registries by Treatment Duration
VANCOUVER COASTAL Health Authority**

HSDA	Treatment Duration	Alive	Currently treated with ARVs
NORTH SHORE/ COAST GARIBALDI	10 years or more	169	138
	5 years or more	67	59
	<5 years	87	80
	Total HSDA:	323	277
RICHMOND	10 years or more	73	55
	5 years or more	38	31
	<5 years	47	43
	Total HSDA:	158	129
VANCOUVER	10 years or more	2355	1698
	5 years or more	1216	937
	<5 years	968	805
	Never on ART	0	0
	Total HSDA:	4539	3440
Total HA:	5020	3846	

Treatment Duration	Alive	Currently treated with ARVs
10 years or more	2597	1891
5 years or more	1321	1027
<5 years	1102	928
Never on ART	0	0
Total HA:	5020	3846

* Patients numbers > 0 and < 5 are suppressed for privacy purposes.

Definitions:

Currently treated with ARVs defined as being on ARV therapy in the specified month

Treatment Duration defined as number of years since ARV initiation





**4.9 Distribution of ARV Prescribing Physicians in BC-CfE Registries
VANCOUVER COASTAL Health Authority**

HSDA of Physician Residency	# of Physicians ever prescribed ARVs	# of Patients ever treated by Physicians	# of Physicians currently prescribing ARVs	# of Patients currently treated by Physicians
NORTH SHORE/COAST GARIBALDI	148	382	58	101
RICHMOND	42	269	14	96
VANCOUVER	552	10114	215	5336
Total:	742	10765	287	5533

HSDA of Patient Residency	# of Patients seeking Physician's care out of HA
NORTH SHORE/COAST GARIBALDI	*
RICHMOND	*
VANCOUVER	*
Total:	93

* Patients numbers > 0 and < 5 are suppressed for privacy purposes.

Definitions:

Currently prescribing/treated defined as prescribing/being treated in the previous 6 months

of Patients seeking Physician out of HA is defined as patients residing in specified HSDA, but their follow-up physician(s) reside in another HA





**4.10 Distribution of Participants in BC-CfE Registries by Age and Gender
VANCOUVER ISLAND Health Authority**

HSDA	Age Group	Alive	Ever treated with ARVs	Currently treated with ARVs
CENTRAL VANCOUVER ISLAND	0-19	*	*	*
	20-34	*	*	*
	35-49	*	*	*
	50+	*	*	*
	Total HSDA:		289	406
NORTH VANCOUVER ISLAND	0-19	*	*	*
	20-34	*	*	*
	35-49	*	*	*
	50+	*	*	*
	Total HSDA:		112	149
SOUTH VANCOUVER ISLAND	0-19	6	6	*
	20-34	53	55	*
	35-49	206	242	*
	50+	412	640	*
	Total HSDA:		677	943
Total HA:		1078	1498	855

	Age Group	Alive	Ever treated with ARVs	Currently treated with ARVs
	0-19	10	10	5
	20-34	90	95	64
	35-49	331	382	264
	50+	647	1011	522
Total HA:		1078	1498	855

Gender	Alive	Ever treated with ARVs	Currently treated with ARVs
Male	873	1215	699
Female	205	283	156

Currently treated with ARVs	# of patients	Med Age	Med CD4	Med PVL
Total HA:	855	53	490	35

* Patients numbers > 0 and < 5 are suppressed for privacy purposes.

Definitions:

Currently treated with ARVs defined as being on ARV therapy in the specified month

Med CD4 and PVL tests defined as most recent tests (as of specified month)





4.11 Distribution of Participants in BC-CfE Registries by Treatment Duration VANCOUVER ISLAND Health Authority

HSDA	Treatment Duration	Alive	Currently treated with ARVs
CENTRAL VANCOUVER ISLAND	10 years or more	137	113
	5 years or more	66	53
	<5 years	86	70
	Total HSDA:	289	236
NORTH VANCOUVER ISLAND	10 years or more	51	42
	5 years or more	28	22
	<5 years	33	25
	Total HSDA:	112	89
SOUTH VANCOUVER ISLAND	10 years or more	350	246
	5 years or more	168	141
	<5 years	159	143
	Total HSDA:	677	530
Total HA:		1078	855

	Treatment Duration	Alive	Currently treated with ARVs
	10 years or more	538	401
	5 years or more	262	216
	<5 years	278	238
Total HA:		1078	855

* Patients numbers > 0 and < 5 are suppressed for privacy purposes.

Definitions:

Currently treated with ARVs defined as being on ARV therapy in the specified month

Treatment Duration defined as number of years since ARV initiation





**4.12 Distribution of ARV Prescribing Physicians in BC-CfE Registries
VANCOUVER ISLAND Health Authority**

HSDA of Physician Residency	# of Physicians ever prescribed ARVs	# of Patients ever treated by Physicians	# of Physicians currently prescribing ARVs	# of Patients currently treated by Physicians
CENTRAL VANCOUVER ISLAND	177	776	84	220
NORTH VANCOUVER ISLAND	123	244	45	73
SOUTH VANCOUVER ISLAND	189	1584	48	535
Total:	489	2604	177	828

HSDA of Patient Residency	# of Patients seeking Physician's care out of HA
CENTRAL VANCOUVER ISLAND	43
NORTH VANCOUVER ISLAND	34
SOUTH VANCOUVER ISLAND	93
Total:	170

* Patients numbers > 0 and < 5 are suppressed for privacy purposes.

Definitions:

Currently prescribing/treated defined as prescribing/being treated in the previous 6 months

of Patients seeking Physician out of HA is defined as patients residing in specified HSDA, but their follow-up physician(s) reside in another HA





**4.13 Distribution of Participants in BC-CfE Registries by Age and Gender
NORTHERN Health Authority**

HSDA	Age Group	Alive	Ever treated with ARVs	Currently treated with ARVs
NORTH EAST	0-19	*	*	*
	20-34	*	*	*
	35-49	*	*	*
	50+	*	*	*
	Total HSDA:		41	49
NORTH WEST	0-19	*	*	0
	20-34	*	*	8
	35-49	*	*	21
	50+	*	*	23
	Total HSDA:		69	102
NORTHERN INTERIOR	0-19	7	7	*
	20-34	23	25	*
	35-49	75	92	*
	50+	81	131	*
	Total HSDA:		186	255
Total HA:		296	406	219

	Age Group	Alive	Ever treated with ARVs	Currently treated with ARVs
	0-19	9	9	*
	20-34	37	44	*
	35-49	115	146	*
	50+	135	207	*
Total HA:		296	406	219

Gender	Alive	Ever treated with ARVs	Currently treated with ARVs
Male	182	253	139
Female	114	153	80

Currently treated with ARVs	# of patients	Med Age	Med CD4	Med PVL
Total HA:	219	49	530	35

* Patients numbers > 0 and < 5 are suppressed for privacy purposes.

Definitions:

Currently treated with ARVs defined as being on ARV therapy in the specified month

Med CD4 and PVL tests defined as most recent tests (as of specified month)





**4.14 Distribution of Participants in BC-CfE Registries by Treatment Duration
NORTHERN Health Authority**

HSDA	Treatment Duration	Alive	Currently treated with ARVs
NORTH EAST	10 years or more	14	6
	5 years or more	17	10
	<5 years	10	8
	Total HSDA:	41	24
NORTH WEST	10 years or more	18	8
	5 years or more	34	30
	<5 years	17	14
	Total HSDA:	69	52
NORTHERN INTERIOR	10 years or more	59	36
	5 years or more	60	53
	<5 years	67	54
	Total HSDA:	186	143
Total HA:		296	219

	Treatment Duration	Alive	Currently treated with ARVs
	10 years or more	91	50
	5 years or more	111	93
	<5 years	94	76
Total HA:		296	219

* Patients numbers > 0 and < 5 are suppressed for privacy purposes.

Definitions:

Currently treated with ARVs defined as being on ARV therapy in the specified month

Treatment Duration defined as number of years since ARV initiation





**4.15 Distribution of ARV Prescribing Physicians in BC-CfE Registries
NORTHERN Health Authority**

HSDA of Physician Residency	# of Physicians ever prescribed ARVs	# of Patients ever treated by Physicians	# of Physicians currently prescribing ARVs	# of Patients currently treated by Physicians
NORTH EAST	33	59	9	11
NORTH WEST	66	147	22	30
NORTHERN INTERIOR	102	408	20	181
Total:	201	614	51	222

HSDA of Patient Residency	# of Patients seeking Physician's care out of HA
NORTH EAST	6
NORTH WEST	14
NORTHERN INTERIOR	19
Total:	39

* Patients numbers > 0 and < 5 are suppressed for privacy purposes.

Definitions:

Currently prescribing/treated defined as prescribing/being treated in the previous 6 months

of Patients seeking Physician out of HA is defined as patients residing in specified HSDA, but their follow-up physician(s) reside in another HA





4.16 Distribution of Aboriginal Participants in BC-CfE Registries by Health Service Delivery Area and Gender

HA	HSDA	Alive	Ever treated with ARVs	Currently treated with ARVs
INTERIOR	EAST KOOTENAY	*	10	*
	KOOTENAY BOUNDARY	*	7	*
	OKANAGAN	*	30	*
	THOMPSON/CARIBOO/SHUSWAP	*	40	*
	Total HA:	50	87	37
FRASER	FRASER EAST	31	39	24
	FRASER NORTH	56	87	45
	FRASER SOUTH	77	106	59
	Total HA:	164	232	128
VANCOUVER COASTAL	NORTH SHORE/COAST GARIBALDI	24	45	21
	RICHMOND	8	13	7
	VANCOUVER	506	802	421
	Total HA:	538	860	449
VANCOUVER ISLAND	CENTRAL VANCOUVER ISLAND	52	78	41
	NORTH VANCOUVER ISLAND	13	22	10
	SOUTH VANCOUVER ISLAND	34	72	28
	Total HA:	99	172	79
NORTHERN	NORTH EAST	9	11	6
	NORTH WEST	33	57	28
	NORTHERN INTERIOR	67	100	60
	Total HA:	109	168	94
Total:		960	1519	787

Gender	Alive	Ever treated with ARVs	Currently treated with ARVs
Male	594	966	478
Female	366	553	309

Currently treated with ARVs	# of patients	Med Age	Med CD4	Med PVL
Total:	787	50	480	35

* Patients numbers > 0 and < 5 are suppressed for privacy purposes.

Definitions:

Currently treated with ARVs defined as being on ARV therapy in the specified month

Med CD4 and PVL tests defined as most recent tests (as of specified month)





5.1 Drug Names and Definitions

Abacavir (Ziagen, ABC): a NUCLEOSIDE ANALOG from ViiV Healthcare.

Active: persons in the HIV/AIDS Drug Treatment program that are prescribed one or more drugs in this current month

Amphotericin B (Fungilin): a drug used for treatment of candidiasis and other fungal infections.

Amprenavir (Agenerase, APV): a PROTEASE INHIBITOR from ViiV Healthcare. No longer marketed in Canada.

Antiretroviral (ARV): a substance that stops or suppresses the activity of a retrovirus, such as HIV. NUCLEOSIDE ANALOGS and PROTEASE INHIBITORS are examples of antiretroviral drugs.

Atazanavir (Reyataz, ATV): a PROTEASE INHIBITOR from Bristol-Myers Squibb.

Atovaquone (Mepron): a medication used to treat pneumocystis carinii pneumonia and, in some cases, toxoplasmosis.

Atripla (ATP): the Bristol-Myers Squibb and Gilead trade name for a tablet containing EFAVIRENZ, TENOFOVIR DF and EMTRICITABINE.

Azithromycin (Zithromax): an antibiotic used for the prevention of mycobacterium avium complex (MAC) in people with advanced HIV infection.

Boosted PI: a PI and a small (400 mg or less, total daily dose) additional dose or RITONAVIR. The addition of RITONAVIR inhibits metabolism of other PIs and improves their exposure. This may allow for decreased dosing frequency or pill burden and may improve adherence and antiretroviral activity.

CD4 Cell Count: the most commonly used marker for assessing the state of the immune system. As CD4 cell count declines, the risk of developing opportunistic infections increases. Normal CD4 cell counts are greater than 800 per cubic millimeter of blood.

Chemokine Receptor Inhibitor: a type of ENTRY INHIBITOR designed to prevent HIV entry by blocking the binding site of co-receptors, such as CCR5 or CXCR4.

Clarithromycin (Biaxin): an antibiotic used for the treatment of mycobacterium avium complex (MAC). It is also used for preventing MAC in those with advanced HIV infection.

Cobicstat: a pharmacokinetic enhancer (“booster”) given with other antiretrovirals to improve drug exposure. Cobicstat has no anti-HIV activity. It is currently available as a component of STRIBILD, GENVOYA and PREZCOBIX.

Combination Therapy: initial combination therapy for HIV contains at least three ANTIRETROVIRALS.

Combivir (CBV): the ViiV Healthcare trade name for a tablet containing both ZIDOVUDINE and LAMIVUDINE.

Complera (CPL): the Gilead trade name for a tablet containing EMTRICITABINE, RILPIVIRINE and TENOFOVIR DF.

Darunavir (Prezista, DRV): a PROTEASE INHIBITOR from Janssen that has activity against HIV in treatment-experienced patients.

Deceased: persons enrolled in the HIV/AIDS Drug Treatment program that died in this time period.

Delavirdine (Rescriptor, DLV): a NON-NUCLEOSIDE REVERSE TRANSCRIPTASE INHIBITOR (NNRTI) from ViiV Healthcare.





Descovy (DSC): the Gilead trade name for a tablet containing EMTRICITABINE and TENOFOVIR AF.

Didanosine (Videx, DDI): a NUCLEOSIDE ANALOG from Bristol-Myers Squibb.

Dolutegravir (Tivicay, DTG): an INTEGRASE INHIBITOR from ViiV Healthcare.

Efavirenz (Sustiva, Auro efavirenz, EFV): a NON-NUCLEOSIDE REVERSE TRANSCRIPTASE INHIBITOR (NNRTI) from Bristol-Myers Squibb.

Elvitegravir (EGV): an INTEGRASE INHIBITOR from Gilead Sciences. It is currently available as a component of STRIBILD.

Emtricitabine (FTC): a NUCLEOSIDE ANALOG from Gilead Sciences. It is currently available as a component of TRUVADA and other combinations.

Enfuvirtide (Fuzeon, T20): a FUSION INHIBITOR from Hoffman-La Roche that targets the gp41 protein on the surface of HIV. It is administered as a subcutaneous injection.

Entry Inhibitor: a drug that inhibits the entry of HIV into cells. Entry inhibitors include FUSION INHIBITORS, CHEMOKINE RECEPTOR INHIBITORS, and attachment inhibitors.

Etravirine (Intence, ETV): a NON-NUCLEOSIDE REVERSE TRANSCRIPTASE INHIBITOR from Janssen that has activity against HIV in treatment-experienced patients.

Ethambutol (Myambutol): an antibiotic used in COMBINATION THERAPY for treatment of mycobacterial infections such as tuberculosis and mycobacterium avium complex (MAC).

First started program: a person prescribed their first regimen ever in the HIV/AIDS drug treatment program.

Fosamprenavir (Telzir, fAPV): a PROTEASE INHIBITOR from ViiV Healthcare. Fosamprenavir is a PRODRUG of AMPRENAVIR.

Fusion Inhibitor: a type of ENTRY INHIBITOR designed to prevent HIV from fusing with and thereby infecting CD4 cells.

Genvoya (GNV): the Gilead trade name for a tablet containing ELVITEGRAVIR, COBICSTAT, EMTRICITABINE and TENOFOVIR AF.

Granulocyte Colony Stimulating Factor (GCSF, Neupogen): a natural hormone that stimulates production of granulocytes, a type of white blood cell (leukocyte).

Health Authority: refers to the five (Interior, Fraser, Northern, Vancouver Coastal, Vancouver Island) health authorities created by the BC Ministry of Health.

Inactive: persons no longer dispensed drugs through the HIV/AIDS Drug Treatment program this current month.

Indinavir (Crixivan, IDV): a PROTEASE INHIBITOR from Merck.

Integrase Inhibitor: a drug that blocks integrase, a protein that HIV needs to enter cells and produce copies of itself, from working.

Kivexa (KIV): the ViiV Healthcare's trade name for a tablet containing both ABACAVIR and LAMIVUDINE.

Lamivudine (3TC): a NUCLEOSIDE ANALOG from ViiV Healthcare with activity against HIV and hepatitis B.

Lopinavir (Kaletra, LPV/r): a PROTEASE INHIBITOR from Abbott Laboratories. Kaletra is a combination of lopinavir and a low dose of RITONAVIR, a drug that improves blood levels of lopinavir.





Maraviroc (Celsentri, MVC): a CHEMOKINE RECEPTOR INHIBITOR from ViiV Healthcare that inhibits HIV entry by blocking the binding site of the CCR5 co-receptor.

Median (MED) age: median age of participants in the HIV/AIDS Drug Treatment program in that time period.

MDRT: see MULTIPLE DRUG RESCUE THERAPY

Moved out of BC: a person in the HIV/AIDS Drug Treatment program that is no longer in the program, because they moved out of BC in this time period.

Moxifloxacin: a fluoroquinolone antibiotic that is used for treatment of mycobacterium avium complex which is resistant to clarithromycin.

Multiple Drug Rescue Therapy (MDRT or Mega-HAART): the use of five or more antiretrovirals to treat HIV, typically some or all of which have been used previously by the individual.

Nelfinavir (Viracept, NFV): a PROTEASE INHIBITOR from ViiV Healthcare.

Net change: the net increase or decrease in persons enrolled in the HIV/AIDS Drug Treatment Program from the previous time period.

Nevirapine (Viramune, NVP): a NON-NUCLEOSIDE REVERSE TRANSCRIPTASE INHIBITOR (NNRTI) from Boehringer Ingelheim.

NNRTI: see NON-NUCLEOSIDE REVERSE TRANSCRIPTASE INHIBITOR.

NNRTI / no PI: a combination therapy regimen of four or fewer antiretroviral drugs, including an NNRTI, but no PIs.

Non-Nucleoside Reverse Transcriptase Inhibitor (NNRTI): a member of a class of compounds, including DELAVIRDINE, NEVIRAPINE, EFAVIRENZ and ETRAVIRINE that acts to directly combine with and block the action of HIV's reverse transcriptase enzyme.

NRTI: see NUCLEOSIDE ANALOG.

Nucleoside Analog (Nucleoside Analog Reverse Transcriptase Inhibitor, NRTI): a type of ANTIVIRAL drug whose structure constitutes a defective version of a natural nucleoside. Nucleoside analogs may take the place of the natural nucleosides, blocking the completion of a viral DNA chain during infection of a new cell by HIV. The HIV enzyme reverse transcriptase is more likely to incorporate nucleoside analogs into the DNA it is constructing than is the DNA polymerase that cells normally use for DNA construction.

Nucleotide Analog: ANTIVIRAL compounds that function exactly like NUCLEOSIDE ANALOGS but are pre-activated through the addition of a phosphate group during their synthesis. This phosphorylation is supposed to enhance the drug levels and activity achieved within cells.

Octreotide Acetate (Sandostatin): a drug used to treat chronic refractory diarrhea.

One or more PI: a combination therapy regimen of four or fewer antiretroviral drugs, including one unboosted PI or 2 or more PIs with or without a small (400 mg or less, total daily dose) additional dose of RITONAVIR.

Other: an antiretroviral regimen in the HIV/AIDS Drug Treatment program other than NNRTI/no PI, boosted PI, 1 or more PIs or MDRT-based regimens (eg. Triple Nucleoside regimens).

Paromomycin (Humatin): an antibiotic used to treat infections caused by intestinal parasites, including AIDS-related cryptosporidiosis.





Pentamidine: an antiprotozoal drug used in aerosol form as a preventative against pneumocystis carinii pneumonia (PCP).

PI: see PROTEASE INHIBITOR.

Prezcobix (PZC): the Janssen trade name for a tablet containing DARUNAVIR and COBICISTAT.

Prodrug: a compound that is converted within the body into the active form that has medical effects.

Protease Inhibitor: a drug that binds to and blocks HIV protease from working, thus preventing the production of new functional viral particles.

Raltegravir (RGV, Isentress): an INTEGRASE INHIBITOR from Merck.

Restarted/ changed therapy (Tx): a person in the HIV/AIDS Drug Treatment program that was either CURRENTLY OFF THERAPY and now has been prescribed a new regimen or a person who has changed regimens.

Rifabutin (Mycobutin): an oral drug used to prevent mycobacterium avium complex (MAC) in people with advanced HIV infection. Rifabutin is also used in combination with other drugs for the treatment of active MAC infections.

Rilpivirine (Edurant, RPV): a NON-NUCELOSIDE REVERSE TRANSCRIPTASE INHIBITOR (NNRTI) from Janssen.

Ritonavir (Norvir, RTV): a PROTEASE INHIBITOR from Abbott. Ritonavir is commonly used to inhibit the liver enzyme metabolism of other protease inhibitors and improve their blood exposure (“booster”).

Saquinavir (Invirase, SQV): a PROTEASE INHIBITOR from Hoffman-La Roche.

Stavudine (Zerit, d4T): a NUCLEOSIDE ANALOG from Bristol-Myers Squibb.

Stopped all therapies (Tx): a person in the HIV/AIDS Drug Treatment program that stopped all therapies in this time period and is now CURRENTLY OFF THERAPY.

Stribild (STR): the Gilead trade name for a tablet containing ELVITEGRAVIR, COBICISTAT, EMTRICITABINE and TENOFOVIR DF.

Tenofovir alafenamide (Tenofovir AF, TAF): a NUCLEOTIDE ANALOG from Gilead Sciences with activity against HIV. It is currently available as a component of DESCOVY and GENVOYA.

Tenofovir disoproxil fumarate (Viread, Tenofovir DF, TDF): a NUCLEOTIDE ANALOG from Gilead Sciences with activity against HIV and hepatitis B.

Tipranavir (Aptivus, TPV): a PROTEASE INHIBITOR from Boehringer Ingelheim that has activity against HIV in treatment-experienced patients.

Triple Therapy: the use of three drugs, most often a PROTEASE INHIBITOR or NON-NUCLEOSIDE ANALOG with two NUCLEOSIDE ANALOGS, in the treatment of HIV.

Triumeq (TRQ): the ViiV Healthcare’s trade name for a tablet containing DOLUTEGRAVIR, ABACAVIR and LAMIVUDINE.

Trizivir (TRZ): the ViiV Healthcare’s trade name for a tablet containing ABACAVIR, ZIDOVUDINE and LAMIVUDINE.

Truvada (TRU): the Gilead trade name for a tablet containing TENOFOVIR DF and EMTRICITABINE.

Valganciclovir: an antiviral drug used to treat cytomegalovirus (CMV) retinitis.





Viral Load: the amount of HIV RNA per unit of blood plasma. An indicator of virus concentration and reproduction rate. HIV viral load is employed as a measure of the success of antiretroviral therapy.

Zidovudine (Retrovir, AZT): a NUCLEOSIDE ANALOG from ViiV Healthcare. AZT is also approved for preventing maternal-fetal HIV transmission.

